

# Wray Ambulance Service Protocols, 9/18/2022

## Table of Contents

### General Guidelines (0001-0999)

- [0010 Introduction](#)
- [0990 Quick Reference for Procedures and Medications Allowed by Protocol](#)
- [0020 Confidentiality](#)
- [0030 Consent](#)
- [0040 Physician at the Scene/Medical Direction](#)
- [0050 Field Pronouncement](#)
- [0051 Termination of Resuscitation](#)
- [0060 Advanced Medical Directives](#)
- [0070 Patient Determination: “Patient or No Patient”](#)
- [0080 Patient Non-Transport or Refusal](#)
- [0100 Mandatory Reporting of Abuse Patients](#)
- [0120 Base Contact for Physician Consultation](#)
- [0130 Transportation of the Pediatric Patient](#)
- [0140 911 Response to Request for Interfacility Transport](#)

### Procedures (1000-1999)

- [1000 Intubation: Oral](#)
- [1010 Intubation: Nasal](#)
- [1020 Percutaneous Cricothyrotomy](#)
- [1030 Cricothyrotomy](#)
- [1040 Pediatric Needle Cricothyrotomy](#)
- [1050 Supraglottic Airway](#)
- [1060 Continuous Positive Airway Pressure \(CPAP\)](#)
- [1070 Capnography](#)
- [1080 Needle Thoracostomy for Tension Pneumothorax Decompression](#)
- [1090 Synchronized Cardioversion](#)
- [1100 Transcutaneous Cardiac Pacing](#)
- [1110 Intraosseous Catheter Placement](#)
- [1120 Tourniquet Protocol](#)
- [1130 Restraint Protocol](#)
- [1140 Orogastric Tube Insertion with Advanced Airway](#)
- [1150 TASER® Probe Removal](#)
- [1160 Pain Management](#)

## Respiratory Protocols (2000-2999)

- [2000 Obstructed Airway](#)
- [2010 Adult Universal Respiratory Distress](#)
- [2020 Pediatric Universal Respiratory Distress](#)
- [2030 Adult Wheezing](#)
- [2040 Pediatric Wheezing](#)
- [2050 Pediatric Stridor/Croup](#)
- [2060 CHF/Pulmonary Edema](#)
- [2070 COVID-19 Screening](#)
- [2080 COVID-19 Non-Transport](#)
- [2090 Tracheostomy Emergencies](#)

## Cardiac Protocols (3000-3999)

- [3000 Medical Pulseless Arrest](#)
- [3010 Medical Pulseless Arrest Considerations](#)
- [3020 Neonatal Resuscitation](#)
- [3030 Post Cardiac Arrest Care](#)
- [3040 Tachyarrhythmia with Poor Perfusion](#)
- [3050 Bradyarrhythmia with Poor Perfusion](#)
- [3060 Chest Pain](#)
- [3070 Cardiac Alert](#)
- [3080 Hypertension](#)
- [3090 Ventricular Assist Devices \(VAD\)](#)

## General Medical Protocols (4000-4999)

- [4000 Medical Shock](#)
- [4010 Universal Altered Mental Status](#)
- [4020 Syncope](#)
- [4030 Stroke](#)
- [4040 Seizure](#)
- [4050 Hypoglycemia](#)
- [4060 Pediatric BRUE \(Formerly ALTE\)](#)
- [4070 Drug/Alcohol Intoxication](#)
- [4080 Overdose and Acute Poisoning](#)
- [4090 Allergy and Anaphylaxis](#)
- [4100 Non-Traumatic Abdominal Pain/Vomiting](#)
- [4110 Suspected Carbon Monoxide Exposure](#)
- [4120 Adrenal Insufficiency](#)
- [4130 Epistaxis Management](#)
- [4140 Sepsis](#)

## Environmental Protocols (5000-4999)

- [5000 Drowning](#)
- [5010 Hypothermia](#)
- [5020 Hyperthermia](#)
- [5030 Altitude Illness](#)
- [5040 Insect/Arachnid Stings and Bites](#)
- [5050 Snake Bite](#)

## Behavioral Protocols (6000-6999)

- [6000 Psychiatric/Behavioral Patient](#)
- [6010 Agitated/Combative Patient](#)
- [6020 Transport of the Handcuffed Patient](#)

## Obstetric Protocols (7000-7999)

- [7000 Childbirth](#)
- [7010 Obstetrical Complications](#)

## Trauma Protocols (8000-8999)

- [8000 General Trauma Care](#)
- [8010 Special Trauma Scenarios: Sexual Assault and Abuse/Neglect](#)
- [8020 Trauma in Pregnancy](#)
- [8030 Traumatic Pulseless Arrest](#)
- [8040 Traumatic Shock](#)
- [8050 Amputations](#)
- [8060 Head Trauma](#)
- [8070 Face and Neck Trauma](#)
- [8080 Spinal Trauma](#)
- [8090 Spinal Motion Restrictions \(SMR\)](#)
- [8100 Suspected Spinal Injury with Protective Athletic Equipment in Place](#)
- [8110 Chest Trauma](#)
- [8120 Abdominal Trauma](#)
- [8130 Burns](#)

## Medication Protocols (9000-9999)

- [9000 Medication Administration Guidelines](#)
- [9005 Acetaminophen](#)
- [9010 Adenosine](#)
- [9020 Albuterol Sulfate](#)
- [9030 Amiodarone](#)
- [9040 Antiemetics](#)
- [9050 Aspirin](#)

- [9060 Atropine Sulfate](#)
- [9070 Benzodiazepines](#)
- [9080 Calcium](#)
- [9090 Dextrose](#)
- [9100 Diphenhydramine](#)
- [9110 Droperidol](#)
- [9115 DuoDote™](#)
- [9120 Epinephrine](#)
- [9130 Glucagon](#)
- [9140 Haloperidol](#)
- [9150 Hemostatic Agents](#)
- [9160 Hydroxocobalamin](#)
- [9165 Ibuprofen](#)
- [9170 Ipratropium Bromide](#)
- [9180 Lidocaine 2%](#)
- [9190 Magnesium Sulfate](#)
- [9200 Methylprednisolone](#)
- [9210 Naloxone](#)
- [9220 Nitroglycerin](#)
- [9230 Opioids](#)
- [9240 Oral Glucose](#)
- [9250 Oxygen](#)
- [9260 Phenylephrine](#)
- [9270 Racemic Epinephrine](#)
- [9280 Sodium Bicarbonate](#)
- [9290 Topical Ophthalmic Anesthetics](#)
- [9300 Vasopressor Continuous Infusion – Adult Patients Only](#)

#### Appendix

- [Colorado Revised Statutes Section 15-18.6-104](#)
- [Colorado Revised Statutes Section 18-6.5-102](#)
- [Colorado Revised Statutes Section 19-3-304](#)

## 0010 GENERAL GUIDELINES: INTRODUCTION

### 0010-INTRODUCTION

The following protocols have been developed and approved by Dr. Angela Wright. These protocols define the standard of care for Wray EMS providers and delineate the expected practice, actions, and procedures to be followed.

No protocol can account for every clinical scenario encountered. In rare circumstances deviation from these protocols may be necessary and in a patient's best interest. Variance from protocol should always be done with the patient's best interest in mind and backed by documented clinical reasoning and judgment. Whenever possible, prior approval by direct verbal order from base station physician is preferred. Additionally, all variance from protocol should be documented and submitted for review by the agency's Medical Director in a timely fashion.

The protocols are presented in an algorithm format. An algorithm is intended to reflect real-life decision points visually. An algorithm has certain limitations, and not every clinical scenario can be represented. Although the algorithm implies a specific sequence of actions, it may often be necessary to provide care out of sequence from that described in the algorithm if dictated by clinical needs. An algorithm provides decision-making support, but need not be rigidly adhered to and is no substitute for sound clinical judgment.

In order to keep protocols as uncluttered as possible, and to limit inconsistencies, individual drug dosing has not been included in the algorithms. It is expected the pre-hospital providers will be familiar with standard drug doses. Drug dosages are included with the medications section of the protocols as a reference.

If viewing protocol in an electronic version, it will be possible to link directly to a referenced protocol by clicking on the hyperlink, which is underlined.

### PROTOCOL KEY

Boxes without any color fill describe actions applicable to all certification levels. Boxes with orange fill are for actions for intermediate level or higher, and blue-filled boxes are for Paramedic level. When applicable, actions requiring Base Contact are identified in the protocol.



Teaching points deemed sufficiently important to be included in the protocol are separated into grey-filled boxes with a double line border.

EMT	AEMT
Intermediate	Paramedic

### PROTOCOLS CONSIDERATIONS SPECIFIC TO AGE

For the purposes of these clinical care protocols, pediatric patients are those less than 12 years of age. Infant is defined as less than 1 year of age. Neonate is defined as less than one month of age. Pediatric specific indications will be noted by a purple box. Geriatric patients will be considered greater than 65 years of age. Geriatric specific indications will be indicated by a green box.

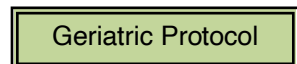

### TRAINING AND EDUCATION

These protocols define the treatments, procedures, and policies approved by Dr. Wright. In Colorado, the scope of practice and acts allowed for EMT, EMT-IV, AEMT, EMT-I and Paramedic certifications are defined by the Colorado Department of Public Health and Environment, Chapter Two - Rules Pertaining to EMS Practice and Medical Director Oversight. These protocols do not supersede Chapter Two allowances, but in some instances may vary from Chapter Two depending on medical directors' preference.

The curriculum for initial EMS provider training may not cover some of the treatments, procedures and medications included in these protocols. Therefore, it is the responsibility of the EMS agency and Medical Director to ensure the initial training, verification, and maintenance of these skills falling outside traditional EMS education with all agency providers. This may be of additional importance when training and orienting newly hired providers prior to independent practice.

**0990 QUICK REFERENCE FOR PROCEDURES AND MEDICATIONS ALLOWED BY PROTOCOL**

This list does not include Medical Director specific waivers or base contact requirements. It is assumed that not all agencies will necessarily stock all medications.

Abbreviations	S = Standing order		B = Base contact		
<b>Airway Procedures</b>	<b>B</b>	<b>BIV</b>	<b>AEMT</b>	<b>I</b>	<b>P</b>
Capnography	S	S	S	S	S
Supraglottic airway	S	S	S	S	S
Continuous positive airway pressure (CPAP)	S	S	S	S	S
Orotracheal intubation				S	S
Nasotracheal intubation					S
Percutaneous cricothyrotomy					S
Bougie assisted surgical cricothyrotomy					S
Pediatric needle cricothyrotomy					S
Needle thoracostomy for tension pneumothorax decompression				S	S
Orogastric tube insertion with advanced airway					S
<b>Cardiovascular Procedures</b>	<b>B</b>	<b>BIV</b>	<b>AEMT</b>	<b>I</b>	<b>P</b>
Tourniquet	S	S	S	S	S
ECG - Acquire (including 12-lead)	S	S	S	S	S
ECG - Interpretation (including 12-lead)				S	S
Blood glucose monitoring	S	S	S	S	S
IV – Peripheral		S	S	S	S
IV – External jugular			S	S	S
IO					
<ul style="list-style-type: none"> <li>Rescue or primary vascular access device when peripheral IV access not obtainable in a patient with critical illness</li> </ul>		S	S	S	S
<ul style="list-style-type: none"> <li>Utilization of IO access for all other patients</li> </ul>			B	B	B
Use of established central line (including PICC) for fluid and medication administration (must have appropriate equipment, e.g. Huber needle, and training to access subcutaneous ports)				S	S
Automated / Semi-automated external defibrillator (AED)	S	S	S	S	S
Defibrillation – Manual				S	S
Valsalva maneuver					S
Synchronized cardioversion					S
Transcutaneous cardiac pacing					
<ul style="list-style-type: none"> <li>Adult</li> </ul>				S	S
<ul style="list-style-type: none"> <li>Pediatric</li> </ul>				B	B
<b>Medications</b>	<b>B</b>	<b>BIV</b>	<b>AEMT</b>	<b>I</b>	<b>P</b>
Specialized prescription medications to address an acute crisis given the route of administration is within the scope of the provider	B	B	B	B	B
Acetaminophen (Tylenol)	S	S	S	S	S
Adenosine (Adenocard)					
<ul style="list-style-type: none"> <li>Adult</li> </ul>				B	S
<ul style="list-style-type: none"> <li>Pediatric</li> </ul>				B	B
Albuterol sulfate (MDI and nebulizer)	S	S	S	S	S
Amiodarone					
<ul style="list-style-type: none"> <li>Pulseless arrest</li> </ul>				B	S
<ul style="list-style-type: none"> <li>Tachyarrhythmia with poor perfusion</li> </ul>					B
Antiemetic					
<ul style="list-style-type: none"> <li>Ondansetron (Zofran) ODT</li> </ul>	S	S	S	S	S
<ul style="list-style-type: none"> <li>Ondansetron (Zofran) IV/IO</li> </ul>		S	S	S	S
<ul style="list-style-type: none"> <li>Promethazine (Phenergan)</li> </ul>				B	S
<ul style="list-style-type: none"> <li>Metoclopramide (Reglan)</li> </ul>				B	S
<ul style="list-style-type: none"> <li>Droperidol - Adult</li> </ul>				B	S
<ul style="list-style-type: none"> <li>Droperidol – Pediatric</li> </ul>				B	B
Aspirin	S	S	S	S	S
Atropine sulfate					
<ul style="list-style-type: none"> <li>Hemodynamically unstable bradycardia</li> </ul>				B	S
<ul style="list-style-type: none"> <li>Organophosphate poisoning and stable bradycardia</li> </ul>				B	B
Benzodiazepines (midazolam, diazepam, lorazepam)					
<ul style="list-style-type: none"> <li>Seizure</li> </ul>				B	S

**0990 QUICK REFERENCE FOR PROCEDURES AND MEDICATIONS ALLOWED BY PROTOCOL**

<b>Medications</b>	<b>B</b>	<b>BIV</b>	<b>AEMT</b>	<b>I</b>	<b>P</b>
• Sedation for transcutaneous pacing or cardioversion				B	S
• Sedation for severely agitated or combative patient – Adult				B	S
• Sedation for severely agitated or combative patient – Pediatric				B	B
• Adjunctive agent for treatment of severe pain / muscle spasms				B	B
Calcium					
• Pulseless arrest assumed due to hyperkalemia					S
• Calcium channel blocker overdose					B
Dextrose		S	S	S	S
Diphenhydramine (Benadryl)			B	B	S
Dopamine					S
Droperidol					
• Adult				B	S
• Pediatric				B	B
DuoDote™ / Mark I Kits	S	S	S	S	S
Epinephrine					
• Pulseless arrest – IV/IO				S	S
• Pediatric bradycardia – IV/IO				B	B
• Asthma – IM				B	S
• Anaphylaxis– IM	S	S	S	S	S
• Pediatric severe systemic allergic reaction refractory to IM epinephrine - IV/IO				B	S
• Stridor at rest (alternative to racemic epinephrine)				B	S
• Epinephrine Auto-injector	S	S	S	S	S
• Adult hypotension refractory to fluid resuscitation – IV drip					S
• Adult bradycardia with signs of poor perfusion – IV drip					S
• Adult severe systemic allergic reaction – IV drip					S
Glucagon					
• Hypoglycemia			S	S	S
• Calcium channel blocker and β-blocker overdose			B	B	S
Haloperidol (Haldol)					
• Adult				B	S
• Pediatric				B	B
Hemostatic agents	S	S	S	S	S
Hydroxocobalamin (Cyanokit)				S	S
Ibuprofen	S	S	S	S	S
Ipratropium Bromide (Atrovent)			B	B	S
Lidocaine 2% Solution – Anesthetic for IO needle insertion in adults			S	S	S
Magnesium sulfate					
• Torsades de pointes associated with prolonged QT interval					S
• Refractory severe bronchospasm					S
• Eclampsia				B	S
Methylprednisolone (Solu-Medrol)				B	S
Naloxone (Narcan)	S	S	S	S	S
Nitroglycerin (Nitrostat, Nitroquick)					
• Sublingual, patient assisted	B	B	S	S	S
• Sublingual, agency supplied			S	S	S
• Nitroglycerin paste			B	B	S
Opioids					
• Adult				B	S
• Pediatric (1-12 years)				B	S
• Pediatric (<1 year)				B	B
Oral glucose (Glucose, Insta-glucose)	S	S	S	S	S
Oxygen	S	S	S	S	S
Phenylephrine (Intranasal)					
• Epistaxis	S	S	S	S	S
• Prior to nasotracheal intubation					S
Racemic epinephrine (Vaponephrine)				B	S
Sodium bicarbonate					
• Pulseless arrest assumed due to hyperkalemia				B	S
• Tricyclic antidepressant overdose					S
Topical ophthalmic anesthetics				S	S



## 0020 GENERAL GUIDELINES: CONFIDENTIALITY

### CONFIDENTIALITY

- A. The patient-physician relationship, the patient-registered nurse relationship, and the patient-EMT relationship are recognized as privileged. This means that the physician, nurse, or EMT may not testify as to confidential communications unless:
  1. The patient consents
  2. The disclosure is allowable by law (such as Medical Board or Nursing Board proceedings, or criminal or civil litigation in which the patient's medical condition is in issue)
- B. The prehospital provider must keep the patient's medical information confidential. The patient likely has an expectation of privacy, and trusts that personal, medical information will not be disclosed by medical personnel to any person not directly involved in the patient's medical treatment.
  1. Exceptions
    - i. The patient is not entitled to confidentiality of information that does not pertain to the medical treatment, medical condition, or is unnecessary for diagnosis or treatment.
    - ii. The patient is not entitled to confidentiality for disclosures made publicly.
    - iii. The patient is not entitled to confidentiality with regard to evidence of a crime.
- C. Additional Considerations:
  1. Any disclosure of medical information should not be made unless necessary for the treatment, evaluation or diagnosis of the patient.
  2. Any disclosures made by any person, medical personnel, the patient, or law enforcement should be treated as limited disclosures and not authorizing further disclosures to any other person.
  3. Any discussions of prehospital care by and between the receiving hospital, the crewmembers in attendance, or at in-services or audits which are done strictly for educational or performance improvement purposes, will fall under the "Carol J. Shanaberger Act" [Colorado Revised Statutes §25-3.5-901 et seq.](#), provided that all appropriate criteria have been met for the agencies peer protection program. Further disclosures are not authorized.
  4. Radio communications should not include disclosure of patient names.
  5. This procedure does not preclude or supersede your agency's HIPAA policy and procedures.
  6. Any communication from the prehospital setting to the receiving hospital or other facility or care provider should be kept in compliance with HIPAA including all smart technology, SMS messaging, wireless communication or otherwise. No personal identifier information should be transmitted over non-HIPAA compliant secure means.

## 0030 GENERAL GUIDELINES: CONSENT

### General Principles: Adults

- A. An adult in the State of Colorado is 18 years of age or older.
- B. Every adult is presumed capable of making medical treatment decisions. This includes the right to make "bad" decisions that the prehospital provider believes are not in the best interests of the patient.
- C. A person is deemed to have decision-making capacity if he/she has the ability to provide informed consent, i.e., the patient:
  - 1. Understands the nature of the illness/injury or risk of injury/illness.
  - 2. Understands the possible consequences of delaying treatment and/or refusing transport.
  - 3. Not intoxicated with drugs and/or alcohol
  - 4. Given the risks and options, the patient voluntarily refuses or accepts treatment and/or transport.
- D. A call to 9-1-1 itself does not prevent a patient from refusing treatment. A patient may refuse medical treatment (IVs, oxygen, medications), but you should try to inform the patient of the need for therapies, offer again, and treat to the extent possible.
- E. The odor of alcohol on a patient's breath does not, by itself, prevent a patient from refusing treatment.
- F. **Implied Consent:** An unconscious adult is presumed to consent to treatment for life-threatening injuries/illnesses.
- G. **Involuntary Consent:** a person other than the patient in rare circumstances may authorize Consent. This may include a court order (guardianship), authorization by a law enforcement officer for prisoners in custody or detention, or for persons under a mental health hold or commitment who are a danger to themselves or others or are gravely disabled.

### Procedure: Adults

- A. Consent may be inferred by the patient's actions or by express statements. If you are not sure that you have consent, clarify with the patient or **CONTACT BASE**. This may include consent for treatment decisions or transport/destination decisions.
- B. Determining whether or not a patient has decision-making capacity to consent or refuse medical treatment in the prehospital setting can be very difficult. Every effort should be made to determine if the patient has decision-making capacity, as defined above.
- C. For patients who do not have decision-making capacity, **CONTACT BASE**.
- D. If the patient lacks decision-making capacity and the patient's life or health is in danger, and there is no reasonable ability to obtain the patient's consent, proceed with transport and treatment of life-threatening injuries/illnesses. If you are not sure how to proceed, **CONTACT BASE**.
- E. For patients who refuse medical treatment, if you are unsure whether or not a situation of involuntary consent applies, **CONTACT BASE**.

### General Principles: Minors

- A. A parent, including a parent who is a minor, may consent to medical or emergency treatment of his/her child. There are exceptions:
  - 1. Neither the child nor the parent may refuse medical treatment on religious grounds if the child is in imminent danger as a result of not receiving medical treatment, or when the child is in a life-threatening situation, or when the condition will result in serious handicap or disability.
  - 2. The consent of a parent is not necessary to authorize hospital or emergency health care when an EMT in good faith relies on a minor's consent, if the minor is at least 15 years of age and emancipated or married.
  - 3. Minors may seek treatment for abortion, drug addiction, and venereal disease without consent of parents. Minors > 15 years may seek treatment for mental health.
- B. When in doubt, your actions should be guided by what is in the minor's best interests and base contact.

### Procedure: Minors

- A. A parent or legal guardian may provide consent to or refuse treatment in a non- life-threatening situation.
- B. When the parent is not present to consent or refuse:
  - 1. If a minor has an injury or illness, but not a life-threatening medical emergency, you should attempt to contact the parent(s) or legal guardian. If this cannot be done promptly, transport.
  - 2. If the child does not need transport, they can be left at the scene in the custody of a responsible adult (e.g., teacher, social worker, grandparent). It should only be in very rare circumstances that a child of any age is left at the scene if the parent is not also present.
  - 3. If the minor has a life-threatening injury or illness, transport and treat per protocols. If the parent objects to treatment, **CONTACT BASE** immediately and treat to the extent allowable, and notify police to respond and assist.

## 0040 GENERAL GUIDELINES: PHYSICIAN AT THE SCENE/MEDICAL DIRECTION

### **Purpose**

- A. To provide guidelines for prehospital personnel who encounter a physician at the scene of an emergency

### **General Principles**

- A. The prehospital provider has a duty to respond to an emergency, initiate treatment, and conduct an assessment of the patient to the extent possible.
- B. A physician who voluntarily offers or renders medical assistance at an emergency scene is generally considered a "Good Samaritan." However, once a physician initiates treatment, he/she may feel a physician-patient relationship has been established.
- C. Good patient care should be the focus of any interaction between prehospital care providers and the physician.

### **Procedure**

- A. See algorithm below and sample note to physician at the scene

### **Special notes**

- A. Every situation may be different, based on the physician, the scene, and the condition of the patient.
- B. **CONTACT BASE** when any question(s) arise.

**0040 GENERAL GUIDELINES: PHYSICIAN AT THE SCENE/MEDICAL DIRECTION**

**NOTE TO PHYSICIANS ON INVOLVEMENT WITH EMS PROVIDERS**

THANK YOU FOR OFFERING YOUR ASSISTANCE.

The prehospital personnel at the scene of this emergency operate under standard policies, procedures, and protocols developed by their Medical Director. The drugs carried and procedures allowed are restricted by law and written protocols.

After identifying yourself by name as a physician licensed in the State of Colorado and providing identification, you may be asked to assist in one of the following ways:

1. Offer your assistance or suggestions, but the prehospital care providers will remain under the medical control of their **base** physician, or
2. With the assistance of the prehospital care providers, talk directly to the **base physician** and offer to direct patient care and accompany the patient to the receiving hospital. Prehospital care providers are required to obtain an order directly from the **base physician** for this to occur.

THANK YOU FOR OFFERING YOUR ASSISTANCE DURING THIS EMERGENCY.

---

Medical Director

---

Agency

**0040 GENERAL GUIDELINES: PHYSICIAN AT THE SCENE/MEDICAL DIRECTION**

**PHYSICIAN AT THE SCENE/MEDICAL DIRECTION ALGORITHM**

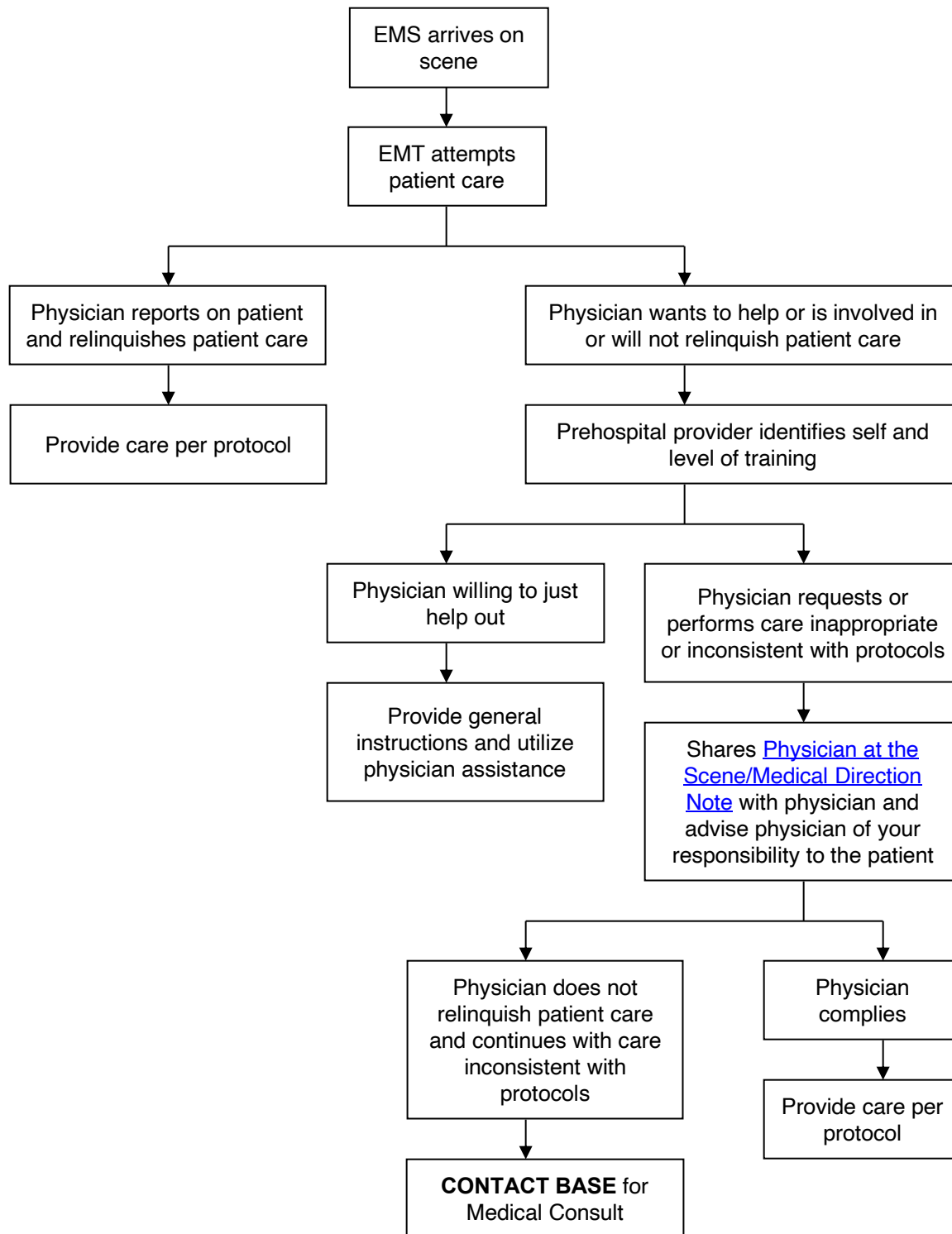

## 0050 GENERAL GUIDELINES: FIELD PRONOUNCEMENT

### 0050 TOR

#### Purpose

- A. To provide guidelines for resuscitation and field pronouncement of patients in cardiac arrest in the prehospital setting. EMS may transport any patient perceived to be viable, or if scene dynamics or public perception necessitates transport.

#### General Principles

- A. Agency policy determines base contact requirements for patients for whom resuscitation efforts are being withheld.
- B. Medical Arrest:
  1. EMS providers should try their best to determine a patient's end-of-life wishes and honor them. Refer to [Advanced Medical Directives](#) protocol for discussion of advanced directives and decision making about appropriateness of performing or withholding resuscitation efforts.
    - a. Do not attempt resuscitation for patients with a "No CPR" directive based on the patient's wishes or compelling reasons to withhold resuscitation as covered in [Advanced Medical Directives](#) protocol.
    - b. Do not attempt resuscitation for patients with definite signs of death, such as dependent lividity, rigor mortis, decomposition.
- C. Traumatic Arrest:
  1. Do not attempt resuscitation if there is evidence of a non-survivable injury and no sign of life. Examples of non-survivable injuries include decapitation, evidence of massive head, chest, or abdominal trauma, or massive burn with charring.
  2. Blunt trauma: consider field pronouncement if there are no signs of life. Signs of life include spontaneous movement, breathing, presence of a pulse, or reactive pupils.
  3. Penetrating trauma: consider field pronouncement if there are no signs of life, and the arrest duration is suspected to be > 10 minutes.
  4. Exceptions to the above recommendations to consider field pronouncement include arrests with the following mechanisms/scenarios:
    - a. Hypothermic arrest
    - b. Drowning w/ hypothermia and submersion < 60 min
    - c. Lightning strike and electrocution
    - d. Avalanche victim
    - e. Pregnant patient with estimated gestational age ≥20 weeks

## 0051 GENERAL GUIDELINES: TERMINATION OF RESUSCIATION FOR MEDICAL PULSELESS ARREST

### 0051 Termination of Resuscitation for Medical Pulseless Arrest

#### Purpose

- A. To provide guidelines for termination of resuscitation (TOR) for patients in medical pulseless arrest in the prehospital setting. EMS may transport any patient perceived to be viable, or if scene dynamics or public perception necessitates transport.

#### General Principles

- A. Resuscitate according to [Medical Pulseless Arrest Algorithm](#) on scene (unless unsafe) until one of the following endpoints is met:
  1. Return of spontaneous circulation (ROSC).
  2. No ROSC despite 30 minutes of ALS care or BLS care with an AED. If shockable rhythm still present, continue resuscitation and transport to closest emergency department.
  3. Contact base for TOR at any point if the effort is considered futile despite adequate CPR with ventilation and no reversible causes have been identified.
- B. For BLS-only providers, contact base for TOR when all of the following criteria met:
  1. No AED shock advised
  2. No ROSC
  3. Arrest unwitnessed by either EMS or bystanders
  4. No bystander CPR before EMS arrival
- C. The following patients found pulseless and apneic warrant resuscitation efforts beyond 30 minutes and should be transported:
  1. Hypothermic arrest
  2. Drowning w/ hypothermia and submersion < 60 min
  3. Lightning strike and electrocution
  4. Avalanche victim
  5. Pregnant patient with estimated gestational age  $\geq 20$  weeks
- D. Once the patient is pronounced, they become a potential coroner's case. From that point on the patient should not be moved and no clothing or medical devices (lines, tubes etc.) should be removed or altered pending coroner evaluation.

## 0060 General Guidelines: Advanced Medical Directives

# 0060 Advanced Medical Directives

### General Principles:

1. These guidelines apply to both adult and pediatric patients.
2. It is the intention of this guideline to protect the welfare of patients and to respect the appropriate exercise of professional judgments made in good faith by EMS personnel. In cases where there is doubt, contact base physician for consult.
3. From Colorado State Statute: *Any EMS personnel who in good faith complies with a CPR directive shall not be subject to civil or criminal liability or regulatory sanction for such compliance pursuant to [CRS Section 15-18.6-104](#)*
4. EMS providers should try their best to determine a patient's end-of-life wishes and honor them. These wishes may not be written down or documentation may be unavailable. In cases where no documentation exists, consider if compelling reasons to withhold resuscitation exist. Example of compelling reasons to withhold resuscitation may include when written information is not available, yet the situation suggests that the resuscitation effort will be futile, inappropriate, and inhumane and the family, life partner, caregiver, or healthcare agent indicates that the patient would not wish to be resuscitated.
5. Specific examples where resuscitation efforts should be withheld or stopped include:
  - a. A readily available "No CPR" directive based on the patient's wishes:
    - i. According to CO State Rules this could include: personally written directive, wallet card, "No CPR" bracelet, Healthcare Agent verbal request, MOST form, or other document or item of information that directs that resuscitation not be attempted. Photocopied, scanned, faxed copies are valid.
  - b. The resuscitation may be stopped if after a resuscitation effort has been initiated, the EMS practitioner is provided with a Do Not Resuscitate directive *or* compelling reasons that such an effort should have been withheld.
  - c. Suspected suicide does not necessarily invalidate an otherwise valid No CPR directive, DNR order, etc. When in doubt, contact base.
6. "Do Not Resuscitate" does not mean "do not care." A dying patient for whom no resuscitation effort is indicated should still be provided with comfort care which may include the following:
  - a. Clearing the airway (including stoma) of secretions.
  - b. Provide oxygen using nasal cannula or facemask and other non-invasive measures to alleviate respiratory distress.
  - c. Pain management.
  - d. Transport to the hospital as needed to manage symptoms with the No CPR directive in place

### Additional Considerations

1. Document the presence of the CPR Directive on the incident report. Describe the patient's medical history, presence of an advanced directive (if any), or verbal request to withhold resuscitation.
2. Mass casualty incidents are not covered in detail by these guidelines. (See State Trauma Triage Algorithm).
3. If the situation appears to be a potential crime scene, EMS providers should disturb the scene as little as possible and communicate with law enforcement regarding any items that are moved or removed from the scene.



## **0060 General Guidelines: Advanced Medical Directives**

4. Mechanisms for disposition of bodies by means other than EMS providers and vehicles should be prospectively established in each county or locale.
5. In all cases of unattended deaths occurring outside of a medical facility, the coroner should be contacted immediately.

**0070 GENERAL GUIDELINES: PATIENT DETERMINATION: “PATIENT OR NO PATIENT”**

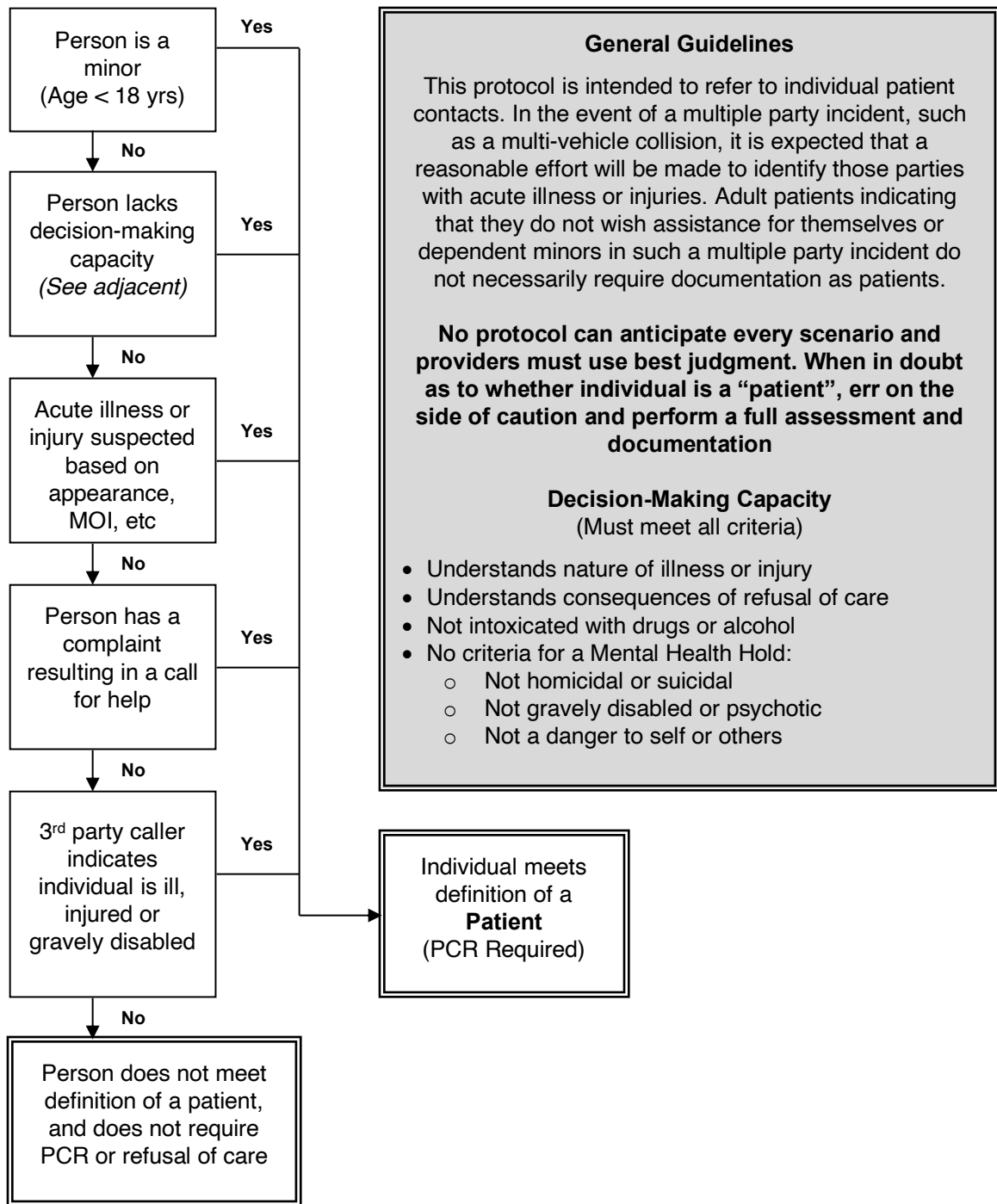

**0080 GENERAL GUIDELINES: PATIENT NON-TRANSPORT OR REFUSAL**

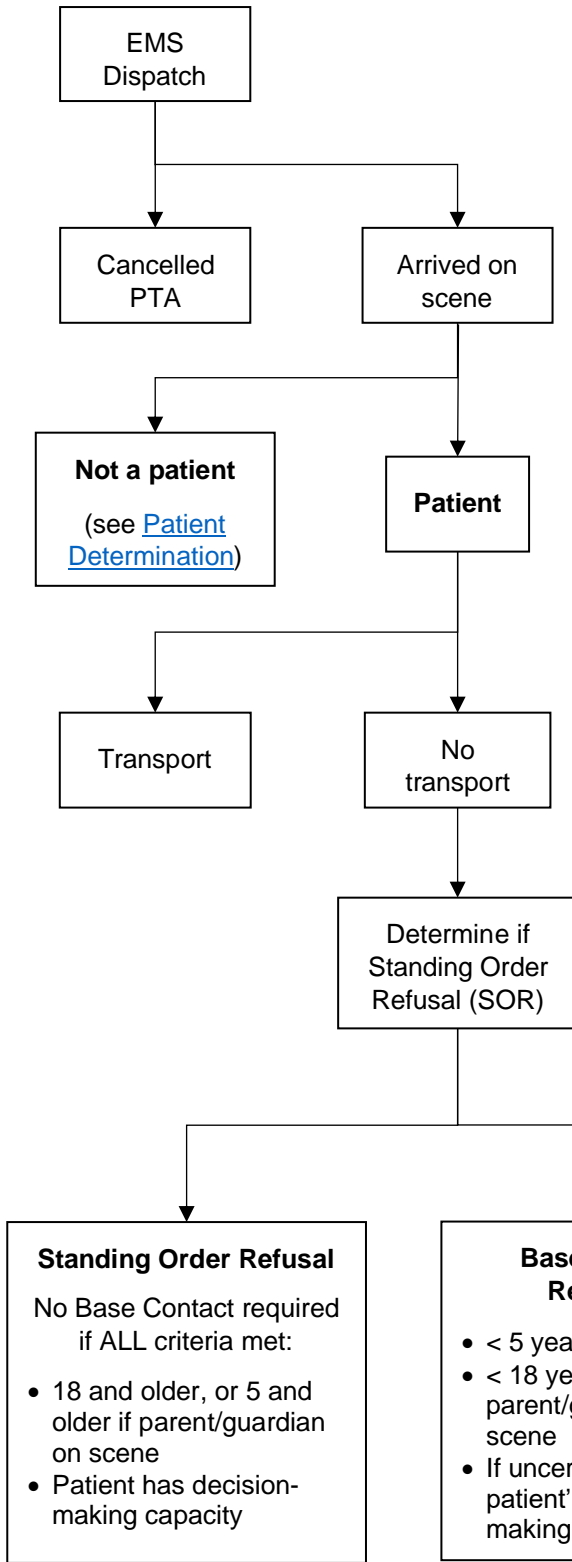

**A person who has decision-making capacity may refuse examination, treatment and transport**

Refer to [General Guidelines: Consent](#) for complete decision-making capacity guidelines

A person is deemed to have decision-making capacity if he/she has the ability to provide informed consent, i.e., the patient:

1. Understands the nature of the illness/injury or risk of injury/illness
2. Understands the possible consequences of delaying treatment and/or refusing transport
3. Given the risks and options, the patient voluntarily refuses or accepts treatment and/or transport.

If in doubt about patient decision-making capacity, **CONTACT BASE** for physician consult.

For potentially intoxicated patients, refer to [Drug/Alcohol Intoxication](#)

**Documentation Requirements for Refusal**

- Confirm decision-making capacity
- EMS assistance offered and declined
- Risks of refusal explained to patient
- Patient understands risks of refusal
- Name of Base Station physician authorizing refusal of care unless standing order refusal
- Signed refusal of care against medical advice document, if possible
- Any minor with any complaint/injury is a patient and requires a PCR

**High Risk Patients**

Base contact is strongly recommended whenever, in the clinical judgement of the EMS provider, the patient is at high risk of deterioration without medical intervention.

## 0100 GENERAL GUIDELINES: MANDATORY REPORTING OF ABUSE PATIENTS

### **Purpose**

- A. To provide guidelines for the reporting of suspected abuse patients.

### **Definition of Abuse:**

- A. Any recent act or failure to act on the part of a parent or caretaker which results in death, serious physical or emotional harm, sexual abuse or exploitation **OR** an act or failure to act which presents an imminent risk of serious harm.

### **Types of Abuse:**

- A. Types of maltreatment:
  - 1. neglect (majority of cases)
  - 2. physical abuse
  - 3. sexual abuse
  - 4. emotional abuse
  - 5. exploitation

### **Role of Mandated Reporter:**

- A. A mandatory reporter has **reasonable cause** to know or suspect that someone has been subjected to abuse, neglect, or exploitation. *He or she is to immediately report (within 24 hours) the information to local law enforcement or as directed by agency specific guidelines.* Report can be given in two ways:
  - 1. Verbal report
  - 2. Written report
- B. Mandatory reporters that **do not** report abuse, neglect, or exploitation can be:
  - 1. Charged with a class 3 misdemeanor
  - 2. Liable for damages proximately caused by failing to report

### **What to report:**

- A. The name, address, age, sex, and race of the child, at-risk elder, or at-risk adult with intellectual and developmental disability
- B. The name(s) and address(es) of the person(s) responsible for the suspected abuse, neglect, or exploitation—if known
- C. A description of the alleged mistreatment and the situation
- D. The nature and extent of any injuries—if known
- E. Knowledge of previous cases of known or suspected abuse, neglect, or exploitation of the victim or others under the person's care
- F. The family composition, including any siblings or others in the household
- G. The name, address and/or contact phone number, and occupation of the person making the report
- H. Relation of the person making report to the victim and/or how information was obtained
- I. Any action taken by the reporting source
- J. Any other information reporting person feels is important.

### **Additional Information:**

- A. An at-risk elder or at-risk adult with intellectual and developmental disability (per [Colorado Revised Statutes §18-6.5-102](#)), or child who are suspected to be victims of abuse, neglect, or exploitation, as defined in [Colorado Revised Statutes §19-3-304](#), should be reported in a manner consistent with agency guidelines/procedures within 24 hours.
- B. Any “suspected” or known incident of abuse, neglect, or exploitation must be reported.
- C. Protecting patient confidentiality does not legally justify a failure to report
- D. There is established immunity for reporters “acting in good faith”
- E. For children, the Colorado Child Abuse and Neglect Hotline is 844-CO-4-KIDS (844-264-5437)

## 0120 GENERAL GUIDELINES: BASE CONTACT FOR PHYSICIAN CONSULTATION

### Purpose

- A. To explain the expectations regarding base physician contact.

### General Principles

- A. The protocols function as standing order treatment guidelines designed to reflect CDPHE Chapter 2 Rules pertaining to EMS practice and Medical Director oversight. Protocols are to be used as guidelines and cannot account for every patient scenario. Deviation from protocol may at times be justified and in the patient's best interest. The Medical Director places great faith in the training and expertise of our EMS colleagues and therefore wide latitude is granted throughout the protocol.
- B. Base contact for physician consultation is not the same as emergency department pre-notification of patient arrival and handoff. Base contact may be used in multiple care scenarios including but not limited to: forewarning of unstable or complicated patients, patient refusal, and medical consultation and discussion.
- C. Throughout the protocol patient "**BASE CONTACT**" is used to signify the need for call in. These algorithm points are set to reflect critical decision points in care where communication with physician support is expected.

### Preferred Base Contact Times.

- A. Dr. Wright feels strongly that access to medical consultation should be readily available at all times and utilized in the following circumstances:
  1. Any time "**BASE CONTACT**" is required or recommended per protocol.
  2. Unusual presentations or patient care situations not covered by set protocol and outside the scope of practice or comfort level of care by individual prehospital provider.
  3. Necessary deviation from protocol deemed to be in the best interest of the patient.
  4. For selected patient care refusals as indicated by [General Guidelines: Patient Non-Transport or Refusal](#).
  5. During the care of critically ill patient who is not responding to protocol/algorithmic treatment.

## 0130GENERAL GUIDELINES: TRANSPORTATION OF THE PEDIATRIC PATIENT

### **General Principles:**

For the purpose of the protocols, pediatric patients are defined as <12 years of age. The unique anatomy, physiology and developmental needs of children in this age range affect prehospital care. Several specific differences include:

- A. Airways are smaller, softer and easier to obstruct or collapse. Actions such as neck hyperflexion, hyperextension, or cricoid pressure may create an upper airway obstruction in a child
- B. Respiratory reserves are small, resulting in the possibility of rapid desaturation in the setting of increased demand. One of the earliest signs of physiologic stress in a child may be an unexplained increase in respiratory rate
- C. Infants and young children utilize their abdominal musculature to assist with respirations. Tight, abdominally-placed straps used to secure children to spine boards may result in onset of or worsening respiratory distress
- D. Circulatory reserves are small. The loss of as little as one unit of blood can produce severe shock in an infant.
- E. Fluid overload is not a concern in children. 20 mL/kg boluses are always considered safe as the initial fluid resuscitation.
- F. The developmental stage of a child impacts his/her ability to cooperate. The perception and memory of pain is escalated by anxiety. Discuss or forewarn what will be done with any child over 2 years of age. Infants, especially those under 6 months of age, tolerate painful procedures better if allowed to suck on a pacifier (especially if dipped in D25W) during the procedure. Utilize the parent or familiar guardian whenever possible to distract/comfort (tell a story, sing a song, etc.) for all pediatric patients during painful procedures.
- G. Vital signs on pediatric should include a blood pressure regardless of age. Providers should, if possible, make at least one attempt at obtaining a blood pressure on every pediatric patient.

### **Specific Consideration: Transportation safety**

Children represent a unique challenge for safe transportation in emergency vehicles. The National Highway Traffic Safety Administration has established guidelines to ensure the safe restraint and positioning of children in emergency vehicles. Children should be restrained during transport. Transport of a child in a restrained adult's arms is not recommended, but may be considered in special circumstances (i.e. severe croup, newborn). Transportation of children on the side bench seat in the rear compartment is also not recommended. The published goals are to prevent forward motion/ejection of the child, secure the torso, and protect the head, neck and spine in each of the following scenarios:

1. **For a child who is not a patient, but requires transport to a facility**  
All reasonable effort should be made to transport children who are not patients in a vehicle other than the ambulance. If transport in a vehicle other than an ambulance is not possible, transport in a size-appropriate child restraint system in the front passenger seat (with air bags off) or rear-facing EMS provider's seat in the ground ambulance
2. **For a child who is injured/ill and whose condition does not require continuous monitoring or interventions**  
Transport child in a size-appropriate child restraint system secured appropriately on a cot (rear-facing) or in an integrated seat in the EMS provider's seat. Do not use a rear-facing child restraint system in a rear-facing EMS provider's seat. If no child restraint system is available, secure the child on the cot using three horizontal restraints across the child's chest, waist and knees and one vertical restraint across each of the child's shoulders. Remove any bulky clothing on child before restraining. Use blankets to maintain warmth.
3. **For a child whose condition requires continuous or intensive monitoring or interventions**  
Transport child in a size-appropriate child restraint secured appropriately on a cot. If no child restraint system is available, secure the child on the cot using three horizontal restraints across the child's chest, waist and knees and one vertical restraint across each of the child's shoulders.

## 0130GENERAL GUIDELINES: TRANSPORTATION OF THE PEDIATRIC PATIENT

4. **For a child whose condition requires spinal precautions or lying flat**  
Perform spinal immobilization procedure per protocol. Three points of restraint with shoulder straps is the optimal for the patient. Avoid placing any restraints across the abdomen. Secure the patient, not just the immobilization device to the stretcher. We do not recommend utilizing the child restraint system if spinal immobilization is required, as upright positioning places additional axial load on the patient's neck and emergent airway intervention is not possible.
5. **For a child requiring transport as part of a multiple patient transport (newborn with mother, multiple children, etc.)**  
If possible, transport each as a single patient. When available resources prevent single patient transportation, transport patients using safe, designated space available exercising extreme caution and driving at reduced speeds. For mother and newborn, the newborn should be transported in a rear-facing EMS provider seat using a convertible or integrated child restraint system. Do not use a rear-facing child restraint system in a rear-facing EMS provider's seat.

### **Transportation of the child with special health care needs:**

Treat the child, not the equipment. Starting with the ABCs still applies to medically complicated or medical technology-assisted children.

- A. The parent/guardian of a special needs child is the expert on that child and knows the details of that illness, typical responses, and baseline interactions better than anyone. Utilize and trust his/her knowledge and concerns. This may include vital signs, medication responses, or physical positioning (i.e. of contracted limbs) that may not be typical.
- B. Medically complicated children are often given healthcare notes describing their unique medical history and emergency healthcare needs. Ask the parent/guardian for an emergency information sheet, emergency healthcare form, or QR code.
- C. Ask the parent/guardian for the "go bag" for medical technology-assisted children. This will contain the child's spare equipment and supplies that may be needed on scene, during transport or in the hospital
- D. Transport the child to their medical "home" hospital whenever possible

**0140 GENERAL GUIDELINES: 911 SYSTEM RESPONSE TO REQUEST FOR INTERFACILITY TRANSPORT**

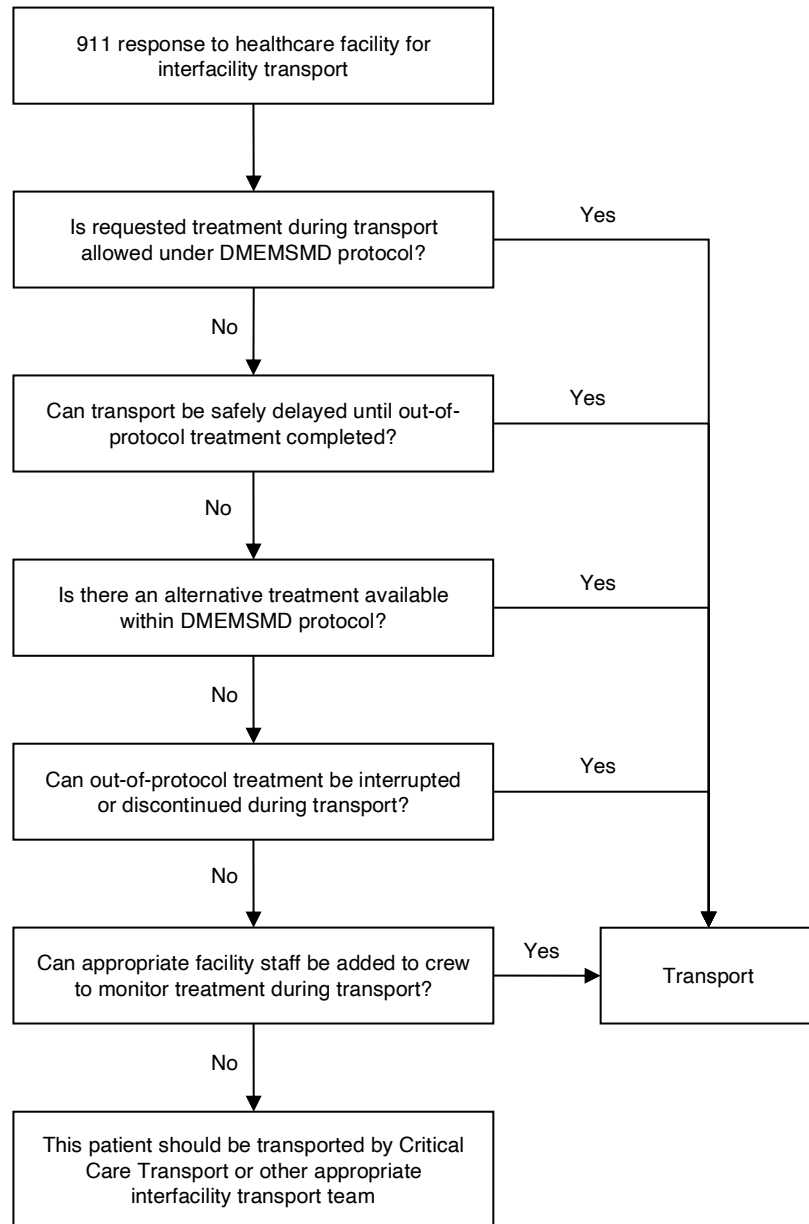

**Guidelines:**

- The purpose of this protocol is to address the scenario where a 911 response is requested for an interfacility transport and is not intended to supersede existing interfacility transport agency protocols for care.
- Follow existing DMEMSMD 911 protocols during transport
- All reasonable efforts should be made to accommodate sending physician's destination choice, as specialized care may have already been arranged at the receiving facility, however, transports must be consistent with individual agency and RETAC Trauma Triage Algorithm.
- Per [Colorado 6 CCR 1015-3, Chapter 2 - Rules Pertaining to EMS Practice and Medical Director Oversight, Section 15 - Interfacility Transport, subsection 15.2](#) "The transporting EMS provider may decline to transport any patient he or she believes requires a level of care beyond his or her capabilities."



## 1000 PROCEDURE PROTOCOL: OROTRACHEAL INTUBATION

### Indications:

- Respiratory failure
- Absence of protective airway reflexes
- Present or impending complete airway obstruction

EMT-I	Paramedic
-------	-----------

### Contraindications:

- There are no absolute contraindications. However, in general the primary goals of airway management are adequate oxygenation and ventilation, and these should be achieved in the least invasive manner possible
  - Orotracheal intubation is associated with worse outcomes among pediatric patients and head injured patients when compared to BLS airway maneuvers. Therefore, it is relatively contraindicated in these populations, and BLS airway is preferred unless patient cannot be oxygenated or ventilated by other means.
  - Intubation is associated with interruptions in chest compressions during CPR, which is associated with worse patient outcomes. Additionally, intubation itself has not been shown to improve outcomes in cardiac arrest. Intubation should only be performed during pulseless arrest if it does not cause interruptions in chest compressions.

### Technique:

1. Initiate BLS airway sequence and confirm ETCO<sub>2</sub> production at this time.
2. Suction airway and pre-oxygenate with BVM ventilations, if possible
3. Check equipment and position patient:
  - a. If trauma: have assistant hold in-line spinal immobilization in neutral position
  - b. If no trauma, sniffing position or slight cervical hyperextension is preferred
4. Perform laryngoscopy
  - a. To improve laryngeal view, use right hand to manipulate larynx, or have assistant apply backwards, upwards, rightward pressure (BURP)
5. Place ETT. Confirm tracheal location and appropriate depth and secure tube
  - a. Correct tube depth may be estimated as 3 times the internal diameter of tube at teeth or gums (e.g: 7.0 ETT is positioned at 21 cm at teeth)
6. Confirm and document tracheal location by:
  - a. Continuous waveform capnography
  - b. Presence and symmetry of breath sounds
  - c. Rising SpO<sub>2</sub>
7. Ventilate with BVM. Assess adequacy of ventilations
8. During transport, continually reassess ventilation, oxygenation and tube position with continuous waveform capnography and SpO<sub>2</sub>

### Precautions:

- Ventilate at age-appropriate rates. Do not hyperventilate
- If the intubated patient deteriorates, think “DOPE”
  - **D**islodgement
  - **O**bstruction
  - **P**neumothorax
  - **E**quipment failure (no oxygen)
- Reconfirm and document correct tube position, preferably with waveform capnography, after moving patient and before disconnecting from monitor in ED
- Unsuccessful intubation does not equal failed airway management. Many patients cannot be intubated without paralytics. Abandon further attempts at intubation and use supraglottic airway or BVM ventilations if 2 attempts at intubation unsuccessful.

## 1010 PROCEDURE PROTOCOL: NASOTRACHEAL INTUBATION

### Indications:

- Age 12 years and older spontaneously breathing patient with indication for intubation who cannot tolerate either supine position or laryngoscopy
- Present or impending airway obstruction
- Lack of protective airway reflexes

Paramedic

### Contraindications:

- Apnea
- Severe mid-face trauma

### Technique:

1. Initiate BLS airway sequence and confirm ETCO<sub>2</sub> production at this time.
2. Suction airway and pre-oxygenate with BVM ventilations, if possible
3. Check equipment, choose correct ETT size (usually 7.0 in adult, limit is size of naris)
4. Position patient with head in midline, neutral position
5. If trauma, cervical collar may be in place, or assistant may hold in-line stabilization in neutral position
6. If no trauma, patient may be sitting upright
7. Administer [phenylephrine](#) nasal drops in each nostril
8. Lubricate ETT with [lidocaine jelly](#) or other water-soluble lubricant
9. With gentle steady pressure, advance the tube through the nose to the posterior pharynx. Use the largest nostril. Abandon procedure if significant resistance is felt
10. Keeping the curve of the tube exactly in midline, continue advancing slowly
11. There will be slight resistance just before entering trachea. Wait for an inspiratory effort before final passage through cords. Listen for loss of breath sounds
12. Continue advancing tube until air is definitely exchanging through tube, then advance 2 cm more and inflate cuff
13. Note tube depth and tape securely
14. Confirm and document endotracheal location by:
  - a. Continuous waveform capnography
  - b. Presence and symmetry of breath sounds
  - c. Rising SpO<sub>2</sub>
15. Ventilate with BVM. Assess adequacy of ventilations
16. During transport, continually reassess ventilation, oxygenation and tube position with continuous waveform capnography and pulse oximetry

### Precautions:

- Before performing BNTI, consider if patient can be safely ventilated with non-invasive means such as CPAP or BVM
- Use caution in anticoagulated or bleeding disorders given risk of epistaxis.
- Ventilate at age-appropriate rates. Do not hyperventilate
- If the intubated patient deteriorates, think “DOPE”
  - Dislodgement
  - Obstruction
  - Pneumothorax
  - Equipment failure (no oxygen)
- Reconfirm and document correct tube position with, preferably with waveform capnography after moving patient and before disconnecting from monitor in ED
- Blind nasotracheal intubation is a very gentle technique. The secret to success is perfect positioning and patience.

## 1020 PROCEDURE PROTOCOL: PERCUTANEOUS CRICOTHYROTOMY

Paramedic

### **Introduction:**

- Percutaneous cricothyrotomy is a difficult and hazardous procedure that is to be used only in extraordinary circumstances as defined below. The reason for performing this procedure must be documented and submitted for review to the EMS Medical Director within 24 hours.

### **Indications:**

- A life-threatening condition exists AND advanced airway management is indicated, **AND** adequate oxygenation and ventilation cannot be accomplished by other less invasive means. (“CANNOT INTUBATE/CANNOT VENTILATE”)

### **Contraindications:**

- Age < 12, likelihood of success with a favorable outcome in the pediatric patient is exceedingly low. (see [pediatric needle cricothyrotomy](#) protocol for patients <12 years old)
- Anterior neck hematoma is a relative contraindication.

### **Technique:**

1. Prepare skin using aseptic solution
2. Position the patient in a supine position, with in-line spinal immobilization if indicated. If cervical spine injury not suspected, neck extension will improve anatomic view
3. Perform cricothyrotomy according to manufacturer’s instructions for selected device
4. Confirm and document tube placement by:
  - a. ETCO<sub>2</sub>, preferably with waveform capnography
  - b. Breath sounds
  - c. Rising pulse oximetry
  - d. Other means as needed
5. Ventilate with BVM assessing adequacy of ventilation
6. Observe for subcutaneous air, which may indicate tracheal injury or extra- tracheal tube position
7. Secure tube with tube ties or device
8. Continually reassess ventilation, oxygenation and tube placement

### **Precautions:**

- Success of procedure is dependent on correct identification of cricothyroid membrane
- Bleeding will occur, even with correct technique. Straying from the midline is dangerous and likely to cause hemorrhage

## 1030 PROCEDURE PROTOCOL: BOUGIE ASSISTED SURGICAL CRICOTHYROTOMY

Paramedic

### Introduction:

- Surgical cricothyrotomy is a difficult and hazardous procedure that is to be used only in extraordinary circumstances as defined below. The reason for performing this procedure must be documented and submitted for review to the EMS Medical Director within 24 hours. Surgical cricothyrotomy is to be performed only by paramedics trained in this procedure.
- An endotracheal tube introducer (“bougie”) facilitates this procedure and has the advantage of additional confirmation of tube position and ease of endotracheal tube placement. If no bougie is available the procedure may be performed without a bougie by introducing endotracheal tube or tracheostomy tube directly into cricothyroid membrane.
- Given the rarity and relative unfamiliarity of this procedure it may be helpful to have a medical consult on the phone during the procedure. Consider contacting base for all cricothyroidotomy procedures. Individual Medical Directors may mandate base contact before initiating the procedure. Individual agency policy and procedures apply and providers are responsible for knowing and following these policies.

### Indications:

- A life-threatening condition exists **AND** advanced airway management is indicated **AND** you are unable to establish an airway or ventilate the patient by any other means. (“Cannot intubate/cannot ventilate”)

### Contraindications:

- Surgical cricothyrotomy is contraindicated in patients less than 12 years of age for anatomic reasons.

### Technique:

1. Position the patient supine, with in-line spinal immobilization if indicated. If cervical spine injury not suspected, neck extension will improve anatomic view.
2. Using an aseptic technique (betadine/alcohol wipes), cleanse the area.
3. Standing on the left side of the patient, stabilize the larynx with the thumb and middle finger of your left hand, and identify the cricothyroid membrane, typically 4 finger-breadths below mandible
4. Using a scalpel, make a 3 cm centimeter vertical incision 0.5 cm deep through the skin and fascia, over the cricothyroid membrane. With finger, dissect the tissue and locate the cricothyroid membrane.
5. Make a horizontal incision through the cricothyroid membrane with the scalpel blade oriented caudal and away from the cords.
6. Insert the bougie curved-tip first through the incision and angled towards the patient’s feet
  - a. If no bougie available, use tracheal hook instrument to lift caudal edge of incision to facilitate visualization and introduction of ETT directly into trachea and skip to # 9.
7. Advance the bougie into the trachea feeling for “clicks” of tracheal rings and until “hangup” when it cannot be advanced any further. This confirms tracheal position.
8. Advance a 6-0 endotracheal tube over the bougie and into the trachea. It is very easy to place tube in right mainstem bronchus, so carefully assess for symmetry of breath sounds. Remove bougie while stabilizing ETT ensuring it does not become dislodged
9. Ventilate with BVM and 100% oxygen
10. Confirm and document tracheal tube placement as with all advanced airways: ETCO<sub>2</sub> (preferably with waveform capnography) as well as clinical indicators e.g.: symmetry of breath sounds, rising pulse oximetry, etc.
11. Secure tube with ties.
12. Observe for subcutaneous air, which may indicate tracheal injury or extra- tracheal tube position
13. Continually reassess ventilation, oxygenation and tube placement.

### Precautions:

- Success of procedure is dependent on correct identification of cricothyroid membrane
- Bleeding will occur, even with correct technique. Straying from the midline is dangerous and likely to cause hemorrhage from the carotid or jugular vessels, or their branches.

## 1030 PROCEDURE PROTOCOL: CRICOTHYROTOMY

Paramedic
-----------

### Introduction:

- Surgical cricothyrotomy is a difficult and hazardous procedure that is to be used only in extraordinary circumstances as defined below. The reason for performing this procedure must be documented and submitted for review to the EMS Medical Director within 24 hours. Surgical cricothyrotomy is to be performed only by paramedics trained in this procedure.
- An endotracheal tube introducer (“bougie”) facilitates this procedure and has the advantage of additional confirmation of tube position and ease of endotracheal tube placement. If no bougie is available, the procedure may be performed without a bougie by introducing endotracheal tube or tracheostomy tube directly into cricothyroid membrane.
- Given the rarity and relative unfamiliarity of this procedure it may be helpful to have a medical consult on the phone during the procedure. Consider contacting base for all cricothyroidotomy procedures. Individual Medical Directors may mandate base contact before initiating the procedure. Individual agency policy and procedures apply and providers are responsible for knowing and following these policies.
- If using a commercially available cricothyrotomy kit, perform cricothyrotomy according to manufacturer’s instructions.

### Indications:

- A life-threatening condition exists AND advanced airway management is indicated **AND** you are unable to establish an airway or ventilate the patient by any other means. (“Cannot intubate/cannot ventilate”)

### Contraindications:

- Surgical cricothyrotomy is contraindicated in patients less than 12 years of age for anatomic reasons.

### Technique:

1. Position the patient supine, with in-line spinal immobilization if indicated. If cervical spine injury not suspected, neck extension will improve anatomic view.
2. Clean skin per agency approved aseptic technique.
3. Stabilize the larynx with the thumb and middle finger of your non dominant hand, and identify the cricothyroid membrane with your index finger, typically 4 fingerbreadths below mandible
4. Using a scalpel, make a 3 cm centimeter vertical incision 0.5 cm deep through the skin and fascia, over the cricothyroid membrane. With finger, dissect the tissue and locate the cricothyroid membrane.
5. Make a horizontal incision through the cricothyroid membrane with the scalpel blade oriented caudal and away from the cords. Remove scalpel blade and insert finger.
6. Insert the bougie curved-tip first through the incision and angled towards the patient’s feet guided by the finger.
  - a. If no bougie available, use tracheal hook instrument to lift caudal edge of incision to facilitate visualization and introduction of ETT directly into trachea and skip to # 9.
7. Advance the bougie into the trachea feeling for “clicks” of tracheal rings and until “hang-up” when it cannot be advanced any further. This confirms tracheal position.
8. Advance a 6-0 endotracheal tube over the bougie and into the trachea. It is very easy to place tube in right mainstem bronchus, so carefully assess for symmetry of breath sounds. Remove bougie while stabilizing ETT ensuring it does not become dislodged
9. Ventilate with BVM and 100% oxygen
10. Confirm and document tracheal tube placement as with all advanced airways: Waveform capnography as well as clinical indicators e.g.: symmetry of breath sounds, rising pulse oximetry, etc.
11. Secure tube with ties.
12. Observe for subcutaneous air, which may indicate tracheal injury or extra- tracheal tube position
13. Continually reassess ventilation, oxygenation and tube placement.

### Precautions:

- Success of procedure is dependent on correct identification of cricothyroid membrane

## **1030 PROCEDURE PROTOCOL: CRICOTHYROTOMY**

- Bleeding will occur, even with correct technique. Straying from the midline is dangerous and likely to cause hemorrhage.

## 1040 PROCEDURE PROTOCOL: PEDIATRIC NEEDLE CRICOTHYROTOMY

Paramedic

### Introduction:

- Needle cricothyrotomy is a difficult and hazardous procedure that is to be used only in extraordinary circumstances as defined below. The rationale for this procedure must be documented in the patient care report and submitted for review to the EMS Medical Director within 24 hours.
- Due to the funnel-shaped, rostral, highly compliant larynx of a pediatric patient, cricothyrotomy is an extremely difficult procedure to successfully perform. As such, every effort should be made to effectively oxygenate the patient before attempting needle cricothyrotomy.
- This protocol is considered optional and may not be adopted by all EMS Medical Directors or by all EMS agencies.
- A standardized, pre-prepared kit is recommended, and can be assembled using common airway equipment. An example is given below. Kit selection may vary and should be approved by the individual agency Medical Director.
- Example of kit:
  - 14 ga. and 16 ga. catheter over needle
  - 3 mL syringe
  - 15 mm endotracheal tube adaptor that fits the 3 mL syringe used by agency (syringe barrel sizes vary)



### Indications:

- A life-threatening condition exists **AND** adequate oxygenation and ventilation cannot be accomplished by other less invasive means for patients < 12 years old.

### Contraindications:

- If patient can be ventilated and oxygenated by less invasive means

### Technique:

1. Ensure patent upper airway with placement of an oral airway and nasal airway, unless contraindicated.
2. Open pre-prepared kit, attach angiocath to syringe, and aspirate 1-2 mL of saline into syringe
3. Prepare skin using aseptic solution
4. Insert the IV catheter through the skin and cricothyroid membrane into the trachea. Direct the needle at a 45° angle caudally (toward the feet). When the needle penetrates the trachea a “pop” will be felt.
5. Aspirate with the syringe. If air is returned easily or bubbles are seen (with saline), the needle is in the trachea.
6. Advance the catheter over the needle while holding the needle in position, then withdraw needle after catheter is advanced flush to skin.
7. Remove the plunger and attach the 3 mL syringe to the catheter hub
8. Attach the 15 mm adaptor to the syringe chamber
9. Oxygenate the patient with bag-valve-mask device using the 15 mm adaptor provide high flow oxygen.
10. Confirm and document catheter placement by:
  - a. Waveform capnography
  - b. Rising pulse oximetry
11. **Do not let go of catheter and be careful not to kink the catheter.** There is no reliable way to secure it in place, and it is only a temporizing measure until a definitive airway can be established at the hospital
12. Observe for subcutaneous air, which may indicate tracheal injury or extra- tracheal catheter position
13. Continually reassess oxygenation and catheter position.

## 1050 PROCEDURE PROTOCOL: SUPRAGLOTTIC AIRWAY

### Indications:

- Rescue airway if unable to intubate a patient in need of airway protection
- Primary airway if intubation anticipated to be difficult and rapid airway control is necessary
- Primary airway in pulseless arrest, when attempts at intubation are likely to interrupt CPR
- Designated advanced airway for EMTs
- Preferred advanced airway in the pediatric patient

EMT	AEMT
EMT-I	Paramedic

### Contraindications:

- Intact gag reflex
- Caustic ingestion

### Technique:

1. Initiate BLS airway sequence
2. Select proper size supraglottic airway based on manufacturer's specifications
3. Assemble equipment, note correct volume for inflation marked on tube itself, test balloon for leaks, lubricate posterior aspect distal tip with water-soluble lubricant
4. Suction airway and maximize oxygenation with BVM ventilations
5. If trauma: have assistant hold in-line spinal immobilization in neutral position
6. If no trauma, sniffing position or slight cervical hyperextension is preferred
7. Place supraglottic airway utilizing device-specific technique
8. Inflate cuff balloon with correct volume of air (marked on device)
9. Confirm tube placement by auscultation, chest movement, and waveform capnography
10. Continuously monitor waveform capnography, SpO<sub>2</sub>, vital signs

### Precautions:

1. Do not remove a properly functioning supraglottic airway in order to attempt intubation
2. Correct sizing of supraglottic airways is critical for correct function
3. Supraglottic airways are safe and effective in pediatric patients, provided the correct size tube is selected. The age-range for supraglottic airway use is dependent on the specific device being used. Providers should be trained on and familiar with correct size selection for their device.
4. Use with caution in patients with broken teeth, which may lacerate balloon.
5. Use with caution in patients with known esophageal disease who are at increased risk of esophageal injury.



**1060 PROCEDURE PROTOCOL: CONTINUOUS POSITIVE AIRWAY PRESSURE (CPAP)**

**Indications:**

- Symptomatic patients with moderate-to-severe respiratory distress as evidenced by at least two (2) of the following:
  - Rales (crackles), rhonchi, or wheezes
  - Dyspnea with hypoxia (SpO<sub>2</sub> less than 90% despite O<sub>2</sub>)
  - Dyspnea with inability to speak full sentences
  - Accessory muscle use
  - Respiratory rate greater than 24/minute despite O<sub>2</sub>
  - Diminished tidal volume

EMT	AEMT
EMT-I	Paramedic

**Contraindications:**

- Respiratory or cardiac arrest
- Systolic BP less than 90mmHg
- Lack of airway protective reflexes
- Significant altered level of consciousness such that unable to follow verbal instructions or signal distress
- Vomiting or active upper GI bleed
- Suspected pneumothorax
- Trauma
- Patient size or anatomy prevents adequate mask seal

**Technique:**

1. Place patient in a seated position and explain the procedure to him or her
2. Assess vital signs (BP, HR, RR, SpO<sub>2</sub>, and ET<sub>CO</sub><sub>2</sub>)
3. Apply the CPAP mask and secure with provided straps, progressively tightening as tolerated to minimize air leak
4. Operate CPAP device according to manufacturer specifications
5. Start with the lowest continuous pressure that appears to be effective. Adjust pressure following manufacturer instructions to achieve the most stable respiratory status utilizing the signs described below as a guide
6. Monitor patient continuously, record vital signs every 5 minutes.
7. Assess patient for improvement as evidenced by the following:
  - a. Reduced dyspnea
  - b. Reduced verbal impairment, respiratory rate and heart rate
  - c. Increased SpO<sub>2</sub>
  - d. Stabilized blood pressure
  - e. Appropriate ET<sub>CO</sub><sub>2</sub> values and waveforms
  - f. Increased tidal volume
8. Observe for signs of deterioration or failure of response to CPAP:
  - a. Decrease in level of consciousness
  - b. Sustained or increased heart rate, respiratory rate or decreased blood pressure
  - c. Sustained low or decreasing SpO<sub>2</sub> readings
  - d. Rising ET<sub>CO</sub><sub>2</sub> levels or other ET<sub>CO</sub><sub>2</sub> evidence of ventilatory failure
  - e. Diminished or no improvement in tidal volume

**Precautions:**

- Should patient deteriorate on CPAP:
  - Troubleshoot equipment
  - Consider endotracheal intubation
  - Assess need for possible chest decompression due to pneumothorax
  - Assess for possibility of hypotension due to significantly reduced preload from positive pressure ventilation
- In-line nebulized medications may be given during CPAP as indicated and in accordance with manufacturer guidelines
- Some fixed pressure CPAP devices do not have FiO<sub>2</sub> adjustment and will only administer up to 30% oxygen. If no improvement in oxygenation with a fixed pressure CPAP device, consider adding supplemental oxygen.

## 1070 PROCEDURE PROTOCOL: CAPNOGRAPHY

EMT	AEMT	EMT-I	Paramedic
-----	------	-------	-----------

### **Indications:**

- A. MANDATORY: to rule out esophageal intubation and confirm endotracheal tube position in all intubated patients.
- B. To identify late endotracheal tube dislodgement
- C. To monitor ventilation and perfusion in any ill or injured patient

### **Contraindications:**

- A. None

### **Technique:**

- A. In patient with ETT or advanced airway: place ETCO<sub>2</sub> detector in-line between airway adaptor and BVM after airway positioned and secured
- B. Patients without ETT or advanced airway in place: place ETCO<sub>2</sub> cannula on patient. May be placed under CPAP or NRB facemask
- C. Assess and document both capnography waveform and ETCO<sub>2</sub> value

### **Precautions:**

- A. To understand and interpret capnography, remember the 3 determinants of ETCO<sub>2</sub>:
  1. Alveolar ventilation
  2. Pulmonary perfusion
  3. Metabolism
- B. Sudden loss of ETCO<sub>2</sub>:
  1. Tube dislodged
  2. Circuit disconnected
  3. Cardiac arrest
- C. High ETCO<sub>2</sub> (> 45)
  1. Hypoventilation/CO<sub>2</sub> retention
- D. Low ETCO<sub>2</sub> (< 25)
  1. Hyperventilation
  2. Low perfusion: shock, PE, sepsis
- E. Cardiac Arrest:
  1. In low-pulmonary blood flow states, such as cardiac arrest, the primary determinant of ETCO<sub>2</sub> is blood flow, so ETCO<sub>2</sub> is a good indicator of quality of CPR
  2. If ETCO<sub>2</sub> is dropping, change out person doing chest compressions
  3. In cardiac arrest, if ETCO<sub>2</sub> not > 10 mmHg after 20 minutes of good CPR, this likely reflects very low CO<sub>2</sub> production and is associated with poor outcome
  4. Sudden rise in EtCO<sub>2</sub> may be an indicator of ROSC

## 1080 PROCEDURE PROTOCOL: NEEDLE THORACOSTOMY FOR TENSION PNEUMOTHORAX DECOMPRESSION

EMT-I	Paramedic
-------	-----------

### **Indications:**

- A. **All** of the following clinical indicators **must** be present:
  - 1. Severe respiratory distress
  - 2. Hypotension and signs of shock
  - 3. Unilateral absent or decreased breath sounds
- B. Consider bilateral needle chest decompression in traumatic pulseless arrest if patient is being resuscitated and any trauma to trunk.

### **Technique:**

- A. Expose entire chest
- B. Clean skin overlying site with available skin prep
- C. Insert angiocath either at 2<sup>nd</sup> intercostal space at midclavicular line, or 5<sup>th</sup> intercostal space at midaxillary line
  - 1. Either approach is acceptable, generally the site with the least soft tissue overlying ribs is preferred
  - 2. For adult, use largest, longest available angiocath. For children, a shorter angiocath is appropriate.
- D. Notify receiving hospital of needle decompression attempt

### **Precautions:**

- A. Angiocath may become occluded with blood or by soft tissue
- B. A simple pneumothorax is **NOT** an indication for needle decompression
- C. Extra care is needed when performing on a pediatric patient.

## 1090 PROCEDURE PROTOCOL: SYNCHRONIZED CARIOVERSION

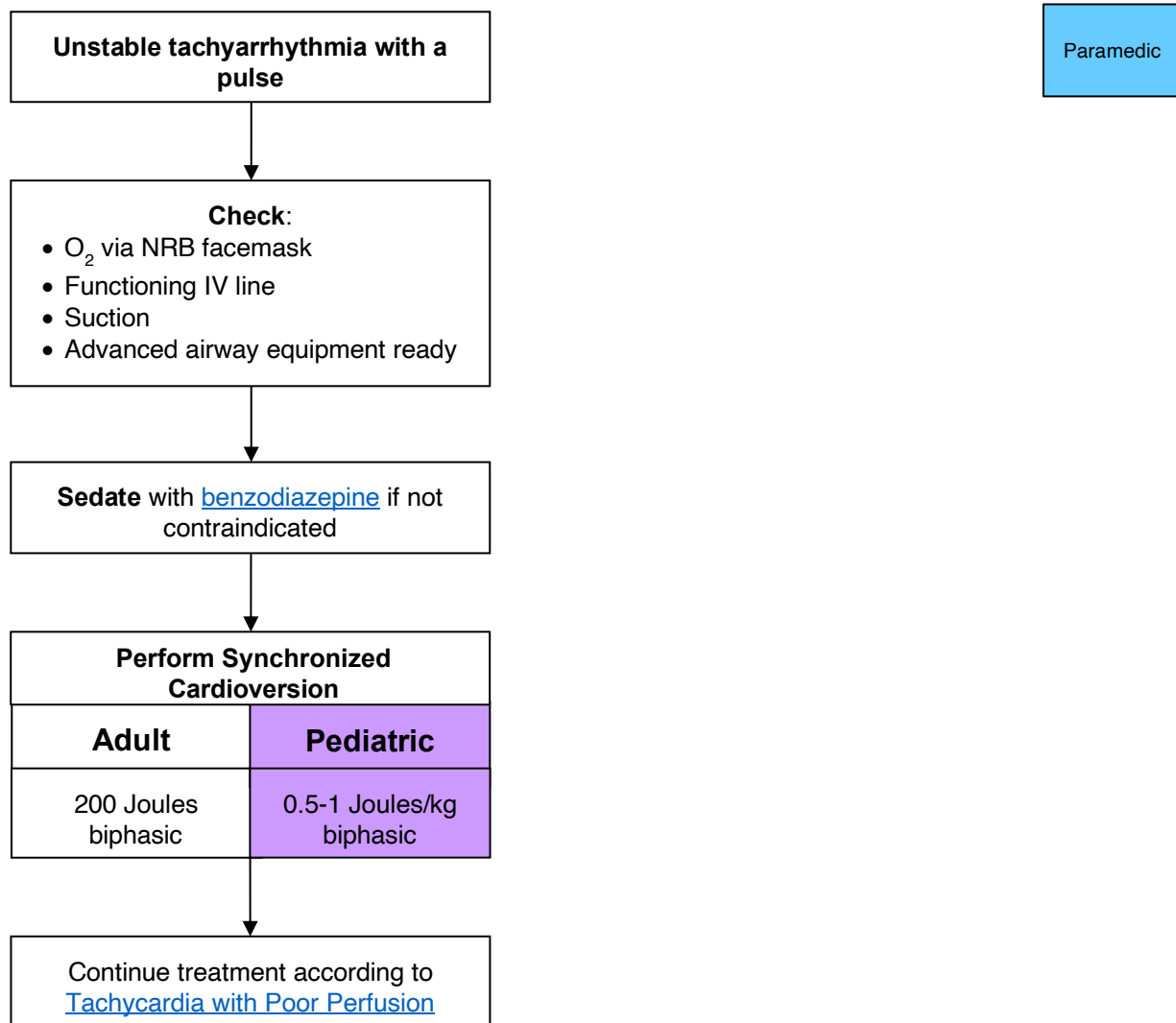
**Precautions:**

- If rhythm is AV nodal reentrant tachycardia (AVNRT, historically referred to as “PSVT”) it is preferred to attempt a trial of [adenosine](#) prior to electrical cardioversion, even if signs of poor perfusion are present, due to rapid action of [adenosine](#)
- If defibrillator does not discharge in “synch” mode, then deactivate “synch” and reattempt
- If sinus rhythm achieved, however briefly, then dysrhythmia resumes immediately, repeated attempts at cardioversion at higher energies are unlikely to be helpful. First correct hypoxia, hypovolemia, etc. prior to further attempts at cardioversion
- If pulseless, treat according to [Medical Pulseless Arrest Algorithm](#)
- Chronic atrial fibrillation is rarely a cause of hemodynamic instability, especially if rate is < 150 bpm. First correct hypoxia, hypovolemia, before considering cardioversion of chronic atrial fibrillation, which may be difficult, or impossible and poses risk of stroke
- Sinus tachycardia rarely exceeds 150 bpm in adults or 180 bpm in children and does not require or respond to cardioversion. Treat underlying causes.
- Transient dysrhythmias or ectopy are common immediately following cardioversion and rarely require specific treatment other than supportive care

## 1100 PROCEDURE PROTOCOL: TRANSCUTANEOUS CARDIAC PACING

### Indications

1. Symptomatic bradyarrhythmias (includes A-V block) not responsive to medical therapy
2. Pacing is rarely indicated in patients under the age of 12 years.

EMT-I	Paramedic
-------	-----------

### CONTACT BASE

### Precautions

1. Conscious patient will experience discomfort; consider sedation with [benzodiazepine](#) if blood pressure allows.

### Contraindications

1. Pacing is contraindicated in pulseless arrest.

### Technique

1. Apply electrodes as per manufacturer specifications: (-) left anterior, (+) left posterior.
2. Turn pacer unit on.
3. Set initial current to 80 mAmps.
4. Select pacing rate at 80 beats per minute (BPM)
5. Start pacing unit.
6. Confirm that pacer senses intrinsic cardiac activity by adjusting ECG size.
7. If no initial capture, increase current 10 mAmps every 10-15 seconds until capture or 200 mAmps (usually captures around 100 mAmps).
8. Check for femoral pulse once there is electrical capture.
9. If no capture occurs with maximum output, discontinue pacing and resume ACLS.

### Complications

1. Ventricular fibrillation and ventricular tachycardia are rare complications, but follow appropriate protocols if either occur.
2. Muscle tremors may complicate evaluation of pulses; femoral pulse may be more accurate.
3. Pacing may cause diaphragmatic stimulation and apparent hiccups.

## 1110 PROCEDURE PROTOCOL: INTRAOSSEUS CATHETER PLACEMENT

### Indications:

EMT -IV ONLY	AEMT	EMT-I	Paramedic
--------------	------	-------	-----------

1. Rescue or primary vascular access device when peripheral IV access not obtainable in a patient with critical illness defined as any of the following:
  - A. Cardiopulmonary arrest or impending arrest
  - B. Profound shock with severe hypotension and poor perfusion
  - C. Hypoglycemia with severe symptoms (e.g. unresponsive) and no venous access
2. Utilization of IO access for all other patients requires base station contact (**NOT** indicated for EMT-IV)

### Technique:

1. Site of choice – typically proximal tibia. Other sites such as distal femur or humeral head may be considered based on clinical presentation if authorized by agency Medical Director after completion of appropriate training.
2. Clean skin per agency approved aseptic technique.
3. Place intraosseous needle perpendicular to the bone.
  - A. For infants less than 6 months consider manual insertion of needle rather than powered device to avoid puncturing through both sides of the bone.
4. Follow manufacturer’s guidelines specific to the device being used for insertion.
5. Entrance into the bone marrow is indicated by a sudden loss of resistance.
6. Flush line with 10 mL saline. Do not attempt to aspirate marrow
  - A. IO infusion is very painful. If the patient is conscious, administer [lidocaine](#) for pain control **before** infusing fluids or medications.
7. Secure line
  - A. Even if properly placed, the needle will not be secure. The needle must be secured and the IV tubing taped. The IO needle should be stabilized at all times.
8. Observe for signs of limb swelling, decreased perfusion to distal extremity that would indicate a malpositioned IO catheter or other complication. If limb becomes tense or malperfused, disconnect IO tubing immediately and leave IO in place.
9. A person should be assigned to monitor the IO at the scene and en route to the hospital.
10. Do not make more than one IO placement attempt per bone.
11. Do not remove IO needles in the field.
12. Notify hospital staff of all insertion sites/attempts.

### Complications:

1. Fracture
2. Compartment syndrome
3. Infection

### Contraindications:

1. Fracture of target bone
2. Cellulitis (skin infection overlying insertion site)
3. Osteogenesis imperfecta (rare condition predisposing to fractures with minimal trauma)
4. Total knee replacement (hardware will prevent placement)

### Side Effects and Special Notes:

1. IO placement may be considered prior to peripheral IV attempts in critical patients without identifiable peripheral veins
2. Some authorities recommend aspiration of marrow fluid or tissue to confirm needle location. This is not recommended for field procedures, as it increases the risk of plugging the needle.
3. Expect flow rates to be slower than peripheral IVs. Pressure bags may be needed. Any drug or IV fluid may be infused.

## **1110 PROCEDURE PROTOCOL: INTRAOSSEUS CATHETER PLACEMENT**

4. Some manufacturers recommend the use of lidocaine for the treatment of pain associated with fluid administration. Check with your manufacturer and Medical Director for further guidance

## 1120 PROCEDURE PROTOCOL: TOURNIQUET PROTOCOL

### Indications

- A. A tourniquet should be used for initial control of life threatening hemorrhage.

EMT	AEMT
EMT-I	Paramedic

### Precautions

- A. In cases of life-threatening bleeding, benefit of tourniquet use outweighs any theoretical risk of limb ischemia.
- B. A commercially made tourniquet is the preferred tourniquet. If none is available, a blood pressure cuff inflated to a pressure sufficient to stop bleeding is an acceptable alternative.

### Technique

- A. First, attempt to control hemorrhage by using direct pressure over bleeding area.
- B. If a discrete bleeding vessel can be identified, point pressure over bleeding vessel is more effective than a large bandage and diffuse pressure.
- C. If unable to control hemorrhage using direct pressure, apply tourniquet according to manufacturer specifications and using the steps below:
1. Cut away any clothing so that the tourniquet will be clearly visible. NEVER obscure a tourniquet with clothing or bandages.
  2. Apply tourniquet proximal to the wound and not across any joints.
  3. Tighten tourniquet until bleeding stops. Applying tourniquet too loosely will only increase blood loss by inhibiting venous return.
  4. If bleeding is not controlled with the application of a single tourniquet, a 2<sup>nd</sup> can be applied adjacent to the 1<sup>st</sup>.
  5. Mark the time and date of application on the patient's skin next to the tourniquet.
  6. Keep tourniquet on throughout hospital transport – a correctly applied tourniquet should only be removed by the receiving hospital.
  7. Pain management as needed.



## 1130 PROCEDURE PROTOCOL: RESTRAINT PROTOCOL

### Indications:

- A. Physical restraint of patients is permissible and encouraged if the patient poses a danger to him/herself or to others. Only reasonable force is allowable, i.e., the minimum amount of force necessary to control the patient and prevent harm to the patient or others. Try alternative methods first (e.g., verbal de-escalation should be used first if the situation allows).
- B. **Paramedic:** Consider pharmacological sedation for agitated patients that require transport and are behaving in a manner that poses a threat to him/herself or others.
  1. See [Agitated/Combative Patient Protocol](#); (The term “chemical restraint” is no longer preferred)
- C. Restraints may be indicated for patients who meet the following criteria:
  1. A patient who is significantly impaired (e.g. intoxication, medical illness, injury, psychiatric condition, etc) and lacks decision-making capacity regarding his or her own care.
  2. A patient who exhibits violent, combative or uncooperative behavior who does not respond to verbal de-escalation.
  3. A patient who is suicidal and considered to be a risk for behavior dangerous to his or herself or to healthcare providers.
  4. A patient who is on a mental health hold.

EMT	AEMT
EMT-I	Paramedic

### Precautions:

- A. When appropriate, involve law enforcement
- B. Restraints shall be used only when necessary to prevent a patient from seriously injuring him/herself or others (including the EMS providers), and only if safe transportation and treatment of the patient cannot be accomplished without restraints. They may not be used as punishment, or for the convenience of the crew.
- C. Any attempt to restrain a patient involves risk to the patient and the prehospital provider. Efforts to restrain a patient should only be done with adequate assistance present.
- D. Be sure to evaluate the patient adequately to determine his or her medical condition, mental status and decision-making capacity.
- E. Do not use hobble restraints and do not restrain the patient in the prone position or any position that impairs the airway or breathing.
- F. Search the patient for weapons.
- G. Handcuffs are not appropriate medical restraints and should only be placed by law enforcement personnel. See [Transport of Handcuffed Patient Protocol](#).

### Technique:

- A. Treat the patient with respect. Attempts to verbally reassure or calm the patient should be done prior to the use of restraints. To the extent possible, explain what is being done and why.
- B. Have all equipment and personnel ready (restraints, suction, a means to promptly remove restraints).
- C. Use assistance such that, if possible, 1 rescuer handles each limb and 1 manages the head or supervises the application of restraints.
- D. Apply restraints to the extent necessary to allow treatment of, and prevent injury to, the patient. **Under-restraint may place patient and provider at greater risk.**
- E. After application of restraints, check all limbs for circulation. During the time that a patient is in restraints, continuous attention to the patient’s airway, circulation and vital signs is mandatory. A restrained patient may never be left unattended.

### Documentation

Document the following in all cases of restraint:

- |  |   |
|--|---|
| A. Description of the facts justifying restraint                                       | E. Condition of the patient at the time of transfer of care to emergency department staff |
| B. Efforts to de-escalate prior to restraint   | F. Any injury to patient or to EMS personnel  |
| C. Type of restraints used   |   |
| D. Condition of the patient while restrained, including reevaluations during transport |   |

### Complications:

- A. Aspiration: continually monitor patient’s airway
- B. Nerve injury: assess neurovascular status of patient’s limbs during transport
- C. Complications of medical conditions associated with need for restraint
  1. Patients may have underlying trauma, hypoxia, hypoglycemia, hyperthermia, hypothermia, drug ingestion, intoxication or other medical conditions
- D. [Excited Delirium Syndrome](#). This is a life-threatening medical emergency. These patients are truly out of

## **1130 PROCEDURE PROTOCOL: RESTRAINT PROTOCOL**

control. They will have some or all of the following symptoms: paranoia, disorientation, hyper-aggression, hallucination, tachycardia, increased strength, and hyperthermia.

## 1140 PROCEDURE PROTOCOL: OROGASTRIC TUBE INSERTION WITH ADVANCED AIRWAY

### **Indications:**

Paramedic

- Gastric decompression in the intubated patient
- Gastric decompression with placement of supraglottic airway
- Intended for agencies with prolonged transport times in situations where time and conditions allow gastric decompression without interruption of routine care

### **Contraindications:**

- Known esophageal varices

### **Technique:**

1. Determine length of tube for insertion. Measure from tip of nose, to earlobe, then down to xiphoid process
2. Liberally lubricate the distal end of the orogastric tube
3. Suction airway and pre-oxygenate with BVM ventilations, if possible
4. Insert tube:
  - a. For orotracheal and nasotracheal intubation, insert tube into patient's mouth; continue to advance the tube gently until the appropriate distance is reached
  - b. For supraglottic airway, insert tube through gastric access lumen and continue to advance tube till appropriate distance is reached.
5. Confirm placement by injecting 30cc of air and auscultate for the swish or bubbling of the air over the stomach. Aspirate gastric contents to confirm proper placement.
6. Secure with tape to inserted airway and attach to low continuous suction if indicated

## 1150 PROCEDURE PROTOCOL: TASER® PROBE REMOVAL

### Indications

- Patient with TASER® probe(s) embedded in skin.

### Contraindications

- TASER® probe embedded in the eye or genitals. In such cases, transport patient to an emergency department for removal.

EMT	AEMT
EMT-I	Paramedic

### Technique

1. Confirm the TASER® has been shut off and the barb cartridge has been disconnected. .
2. Using a pair of shears cut the TASER® wires at the base of the probe.
3. Place one hand on the patient in area where the probe is embedded and stabilize the skin surrounding the puncture site. Using the other hand (or use pliers) firmly grasp the probe.
4. In one uninterrupted motion, pull the probe out of the puncture site maintaining a 90° angle to the skin. Avoid twisting or bending the probe.
5. Repeat the process for any additional probes.
6. Once the probes are removed, inspect and assure they have been removed intact. In the event the probe is not removed intact or there is suspicion of a retained probe, the patient must be transported to the emergency department for evaluation.
7. Cleanse the probe site and surrounding skin with betadine and apply sterile dressing.
8. Advise patient to watch for signs of infection including increased pain at the site, redness swelling or fever.

## 1160 PROCEDURE PROTOCOL: PAIN MANAGEMENT

### Goal of Pain Management

- A. Use comfort measure therapies as first line.
- B. If used, medications should be administered to a point where pain is tolerable. This point is not necessarily pain free.

EMT	AEMT
EMT-I	Paramedic

### Assessment

- A. Determine patient's pain assessment and consider using a pain scale:
  - 1. Pediatric use observational scale (see [Pediatric Pain Scales](#))
  - 2. Adult Self-report scale (Numeric Rating Scale [NRS])
- B. Categorize the assessment of pain to mild, moderate, or severe.
  - 1. Overreliance on pain scores may lead to either inadequate pain control in stoic patients, or over sedation in patients reporting high levels of pain. Use subjective and objective findings to evaluate need for and efficacy of pain management.
  - 2. For pediatric patients, pain scale use is recommended. A pain score of 0-3 is mild pain, scores from 4-6 moderate pain, and 7-10 severe pain.

### General Pain Management Technique

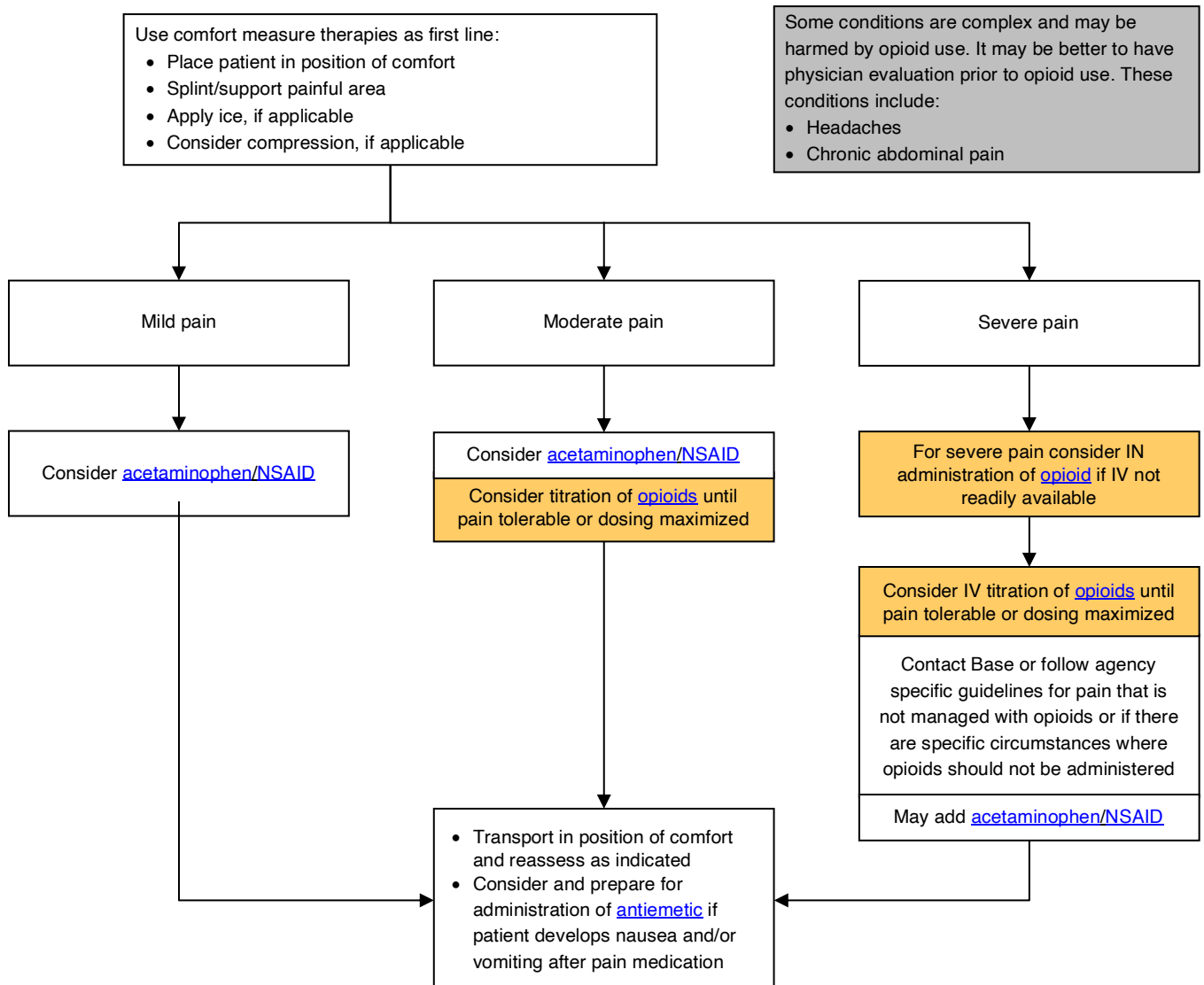

**1160 PROCEDURE PROTOCOL: PAIN MANAGEMENT**

**General Information**

- A. Document assessment or pain scale before and after administration of pain medications. Reassess pain 5 minutes after IV administration.
- B. Strongly consider ½ typical dosing in the elderly or frail patient

**Pediatric Pain Scales**

**Faces, Legs, Activity, Cry, Consolability (FLACC) Behavioral Scale**

Appropriate age for use (per guideline): less than 4 years

Categories	Scoring		
	0	1	2
Face	No particular expression or smile	Occasional grimace or frown, withdrawn, disinterested	Frequent to constant frown, clenched jaw, quivering chin
Legs	Normal position or relaxed	Uneasy, restless, tense	Kicking, or legs drawn up
Activity	Lying quietly, normal position, moves easily	Squirming, shifting back and forth, tense	Arched, rigid, or jerking
Cry	No cry (awake or asleep)	Moans or whimpers, occasional complaint	Crying steadily, screams or sobs, frequent complaints
Consolability	Content, relaxed	Reassured by occasional touching, hugging, or being talked to, distractible	Difficult to console or comfort

*Each of the five categories (F) Face; (L) Legs; (A) Activity; (C) Cry; (C) Consolability is scored from 0-2, which results in a total score between zero and ten.*

© 2002, The Regents of the University of Michigan. All Rights Reserved.

**Recommended Pain Scale for Ages 4-12 Years**

**Faces Pain Scale – Revised (FPS-R)**

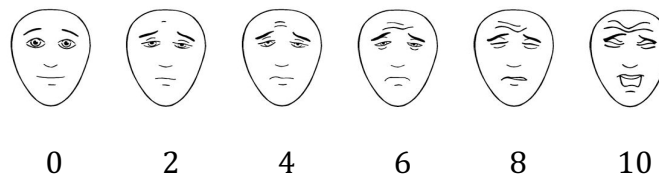

This Faces Pain Scale-Revised has been reproduced with permission of the International Association for the Study of Pain® (IASP). The figure may NOT be reproduced for any other purpose without permission.

### 2000 OBSTRUCTED AIRWAY

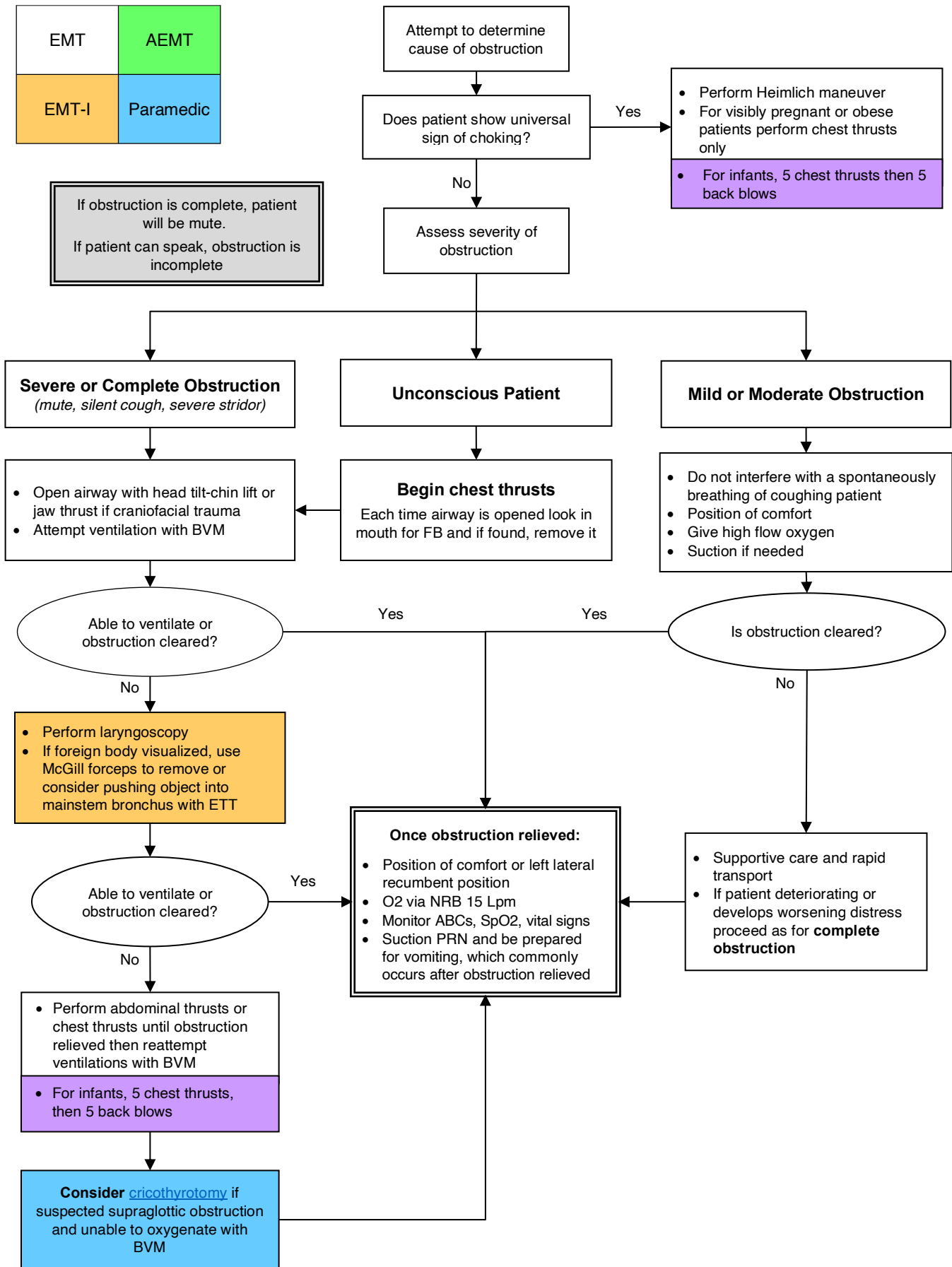

## 2010 ADULT UNIVERSAL RESPIRATORY DISTRESS

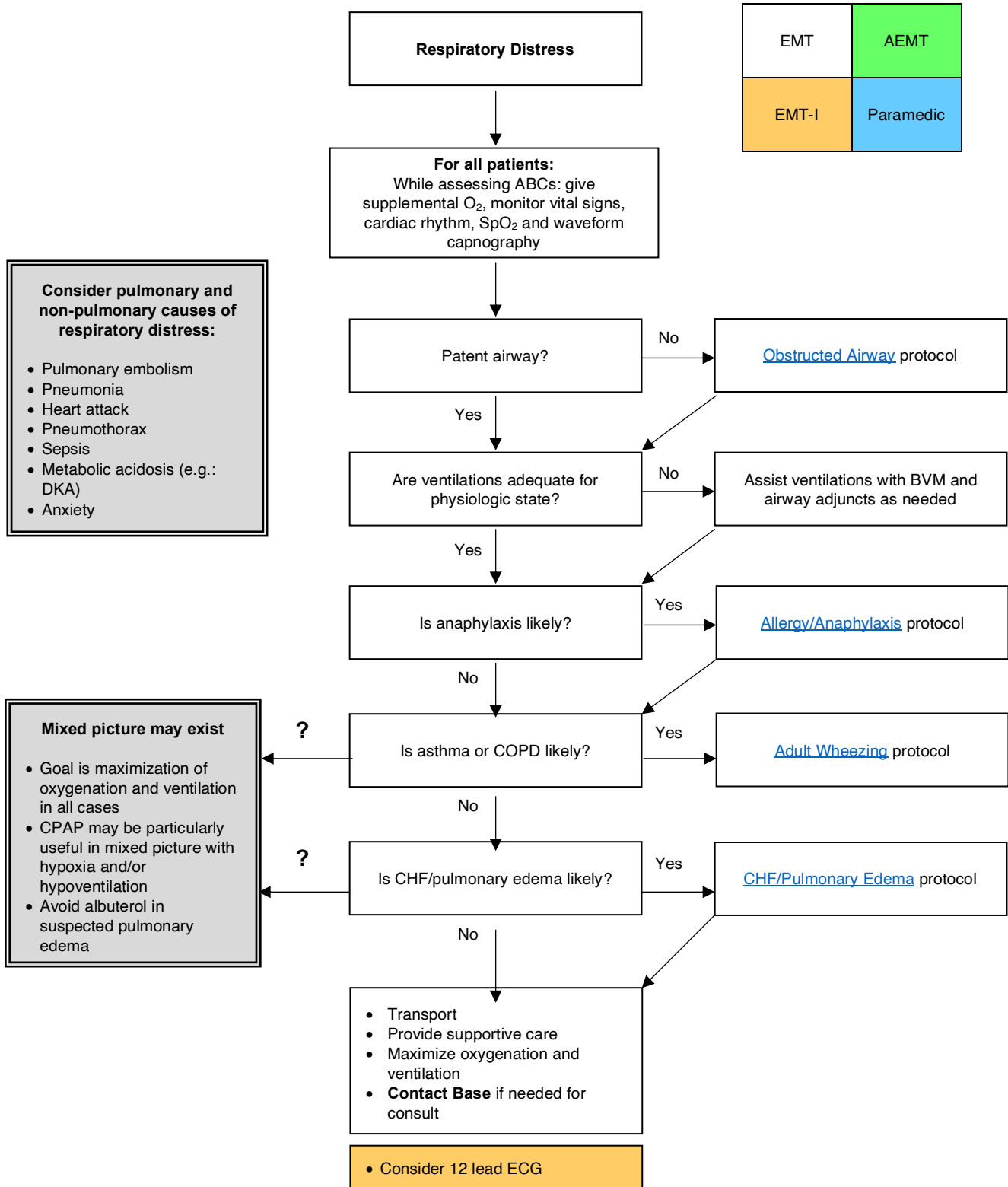



2020 PEDIATRIC UNIVERSAL RESPIRATORY DISTRESS

EMT	AEMT
EMT-I	Paramedic

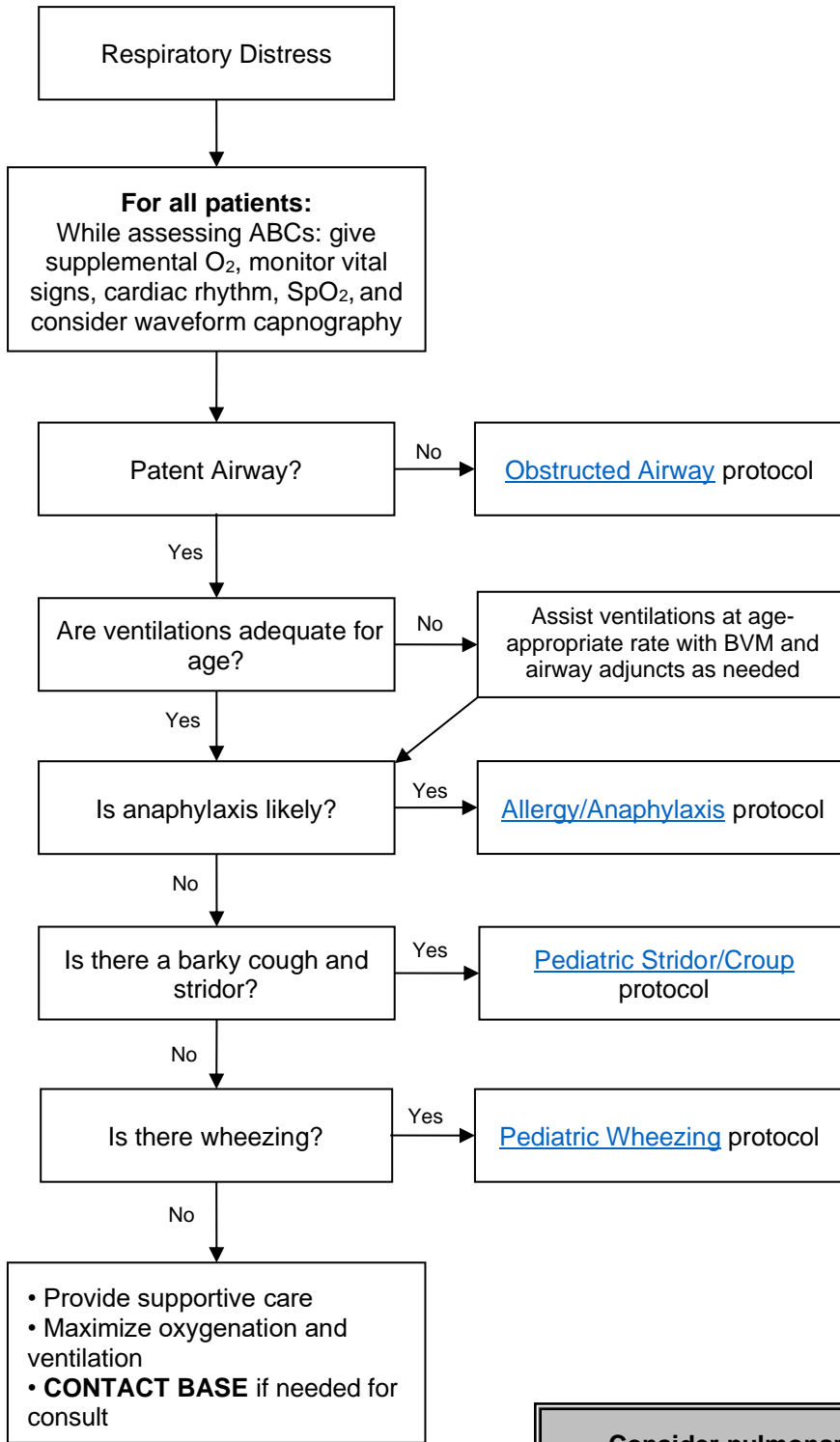

**Age-appropriate ventilation rate in respiratory failure:**

Age	Breaths/min
Neonate	40
Infants	30
Children	20

Assisted ventilation rates listed do not apply to the patient in cardiac arrest

**Characteristics of Stridor:**

- High-pitched, harsh sound most often heard on inspiration
- Occurs with upper airway restriction
- Significant restriction may result in biphasic stridor (heard on inspiration and expiration)

**Consider pulmonary and non-pulmonary causes:**

- Foreign body
- Croup
- Pneumonia
- Bronchiolitis
- Pulmonary embolism
- Sepsis
- Metabolic derangement
- Anxiety

## 2030 ADULT WHEEZING

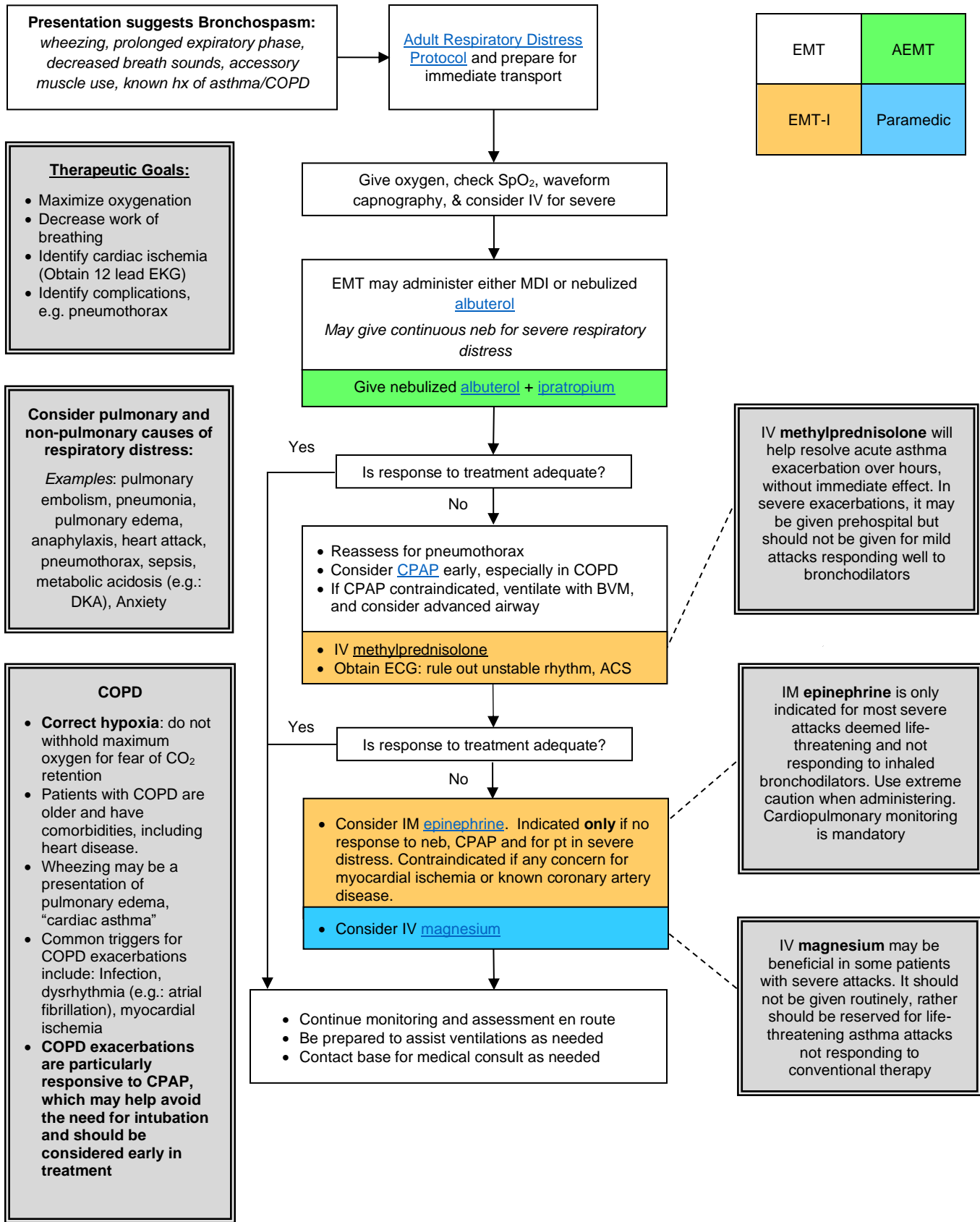

## 2040 PEDIATRIC WHEEZING

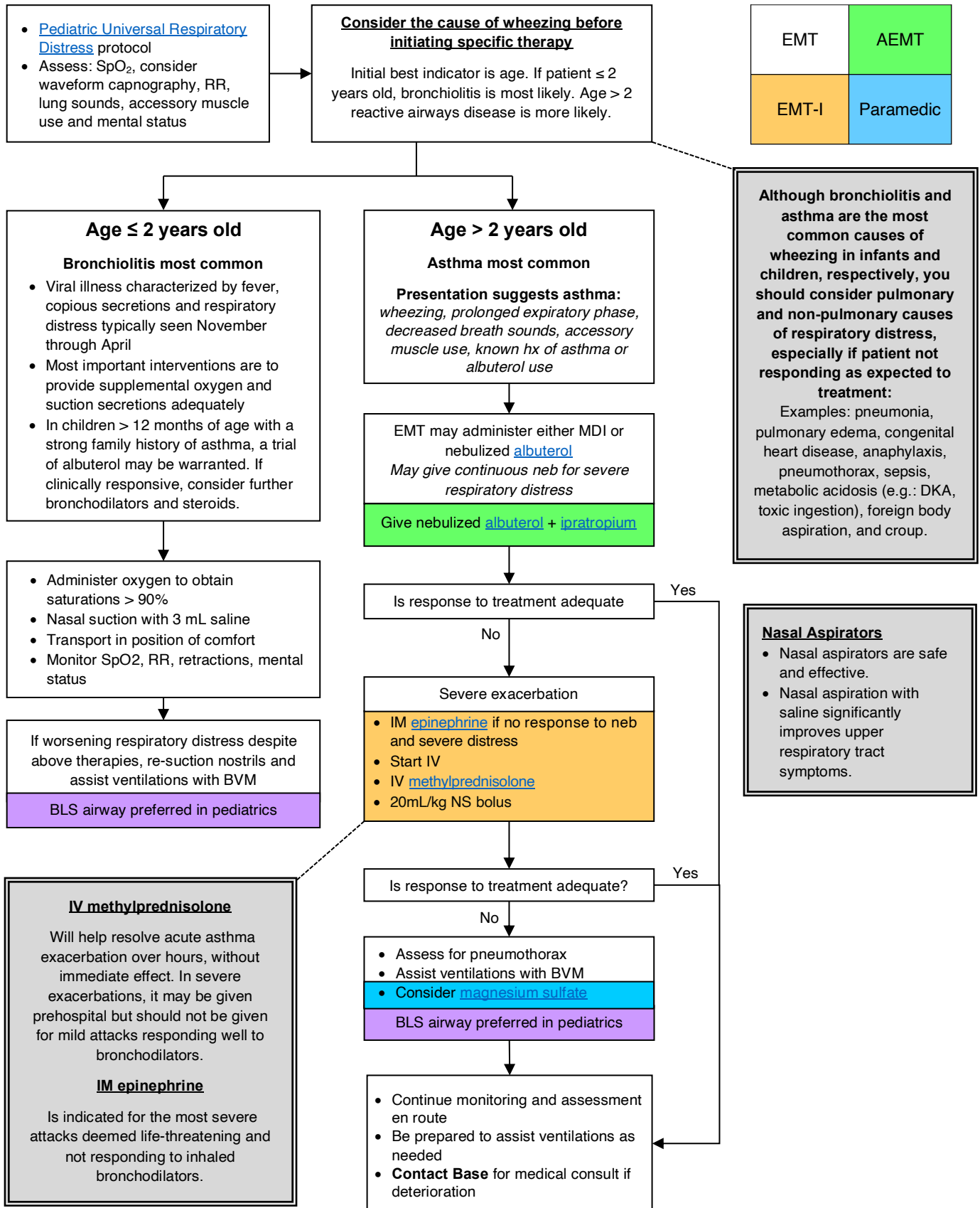

## 2050 PEDIATRIC STRIDOR/CROUP

**Characteristics of Croup:**

- Most common cause of stridor in children
- Child will have stridor, barking cough, and URI symptoms of sudden, often nocturnal onset
- Most often seen in children <9 years old
- Agitation worsens the stridor and respiratory distress

[Pediatric Universal Respiratory Distress](#) protocol and prepare for immediate transport

**Minimize agitation:**  
*Transport in position of comfort, interventions only as necessary*

Check SpO<sub>2</sub>, give oxygen as needed

**Are symptoms severe and croup most likely?**

- Stridor at rest or biphasic stridor
- Severe retractions
- SpO<sub>2</sub> < 90% despite O<sub>2</sub>
- Altered LOC
- Cyanosis

No

Yes

Give [nebulized epinephrine](#)

If signs of poor perfusion AND/OR hypotension for age, see [Medical Shock](#) protocol and begin fluid resuscitation

- Continue monitoring and assessment en route
- **Contact Base** for repeat dose of [nebulized epinephrine](#) and medical consult as needed

EMT	AEMT
EMT-I	Paramedic

**Considerations with Stridor:**

- Stridor is a harsh, usually inspiratory sound caused by narrowing or obstruction of the upper airway
- Causes include croup, foreign body aspiration, allergic reactions, trauma, infection, mass
- Epiglottitis is exceedingly rare. May consider in the unimmunized child. Treatment is minimization of agitation. Airway manipulation is best done in the hospital.

### 2060 CHF/PULMONARY EDEMA

EMT	AEMT
EMT-I	Paramedic

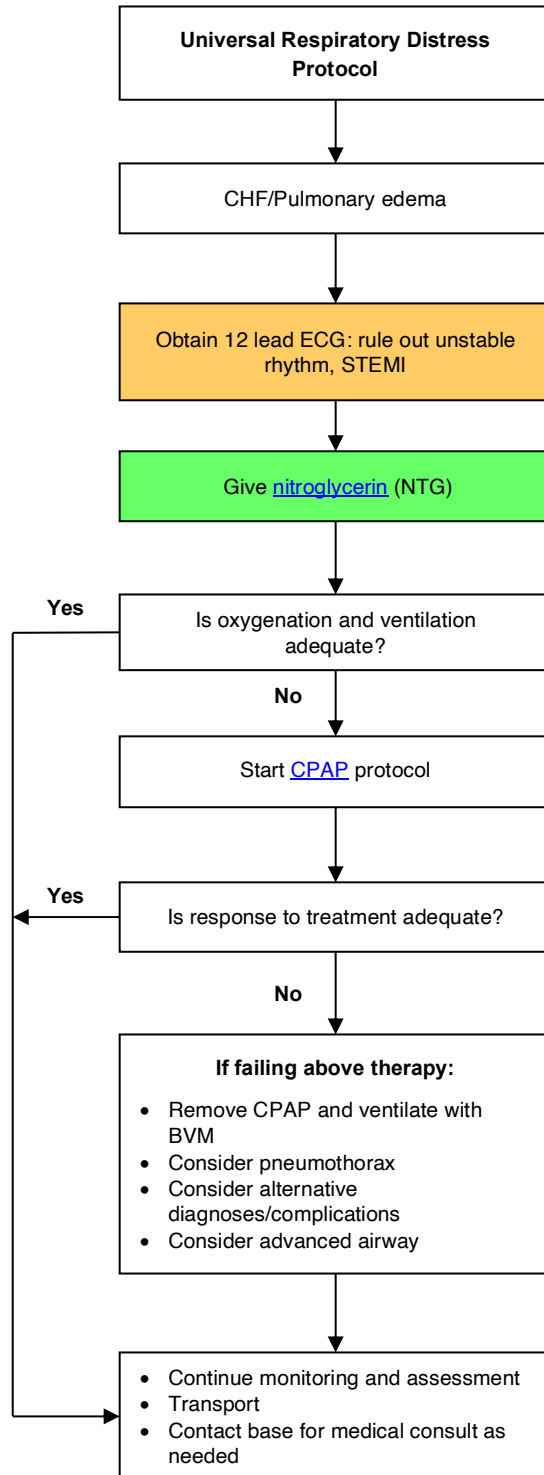

**Therapeutic Goals:**

- Maximize oxygenation
- Decrease work of breathing
- Identify cardiac ischemia (Obtain 12 lead ECG)

**Special Notes:**

- In general diuretics have little role in initial treatment of acute pulmonary edema and are no longer considered first line therapy.
- Morphine has been associated with worse outcomes in patients with CHF and is no longer preferred

### 3000 MEDICAL PULSELESS ARREST ALGORITHM

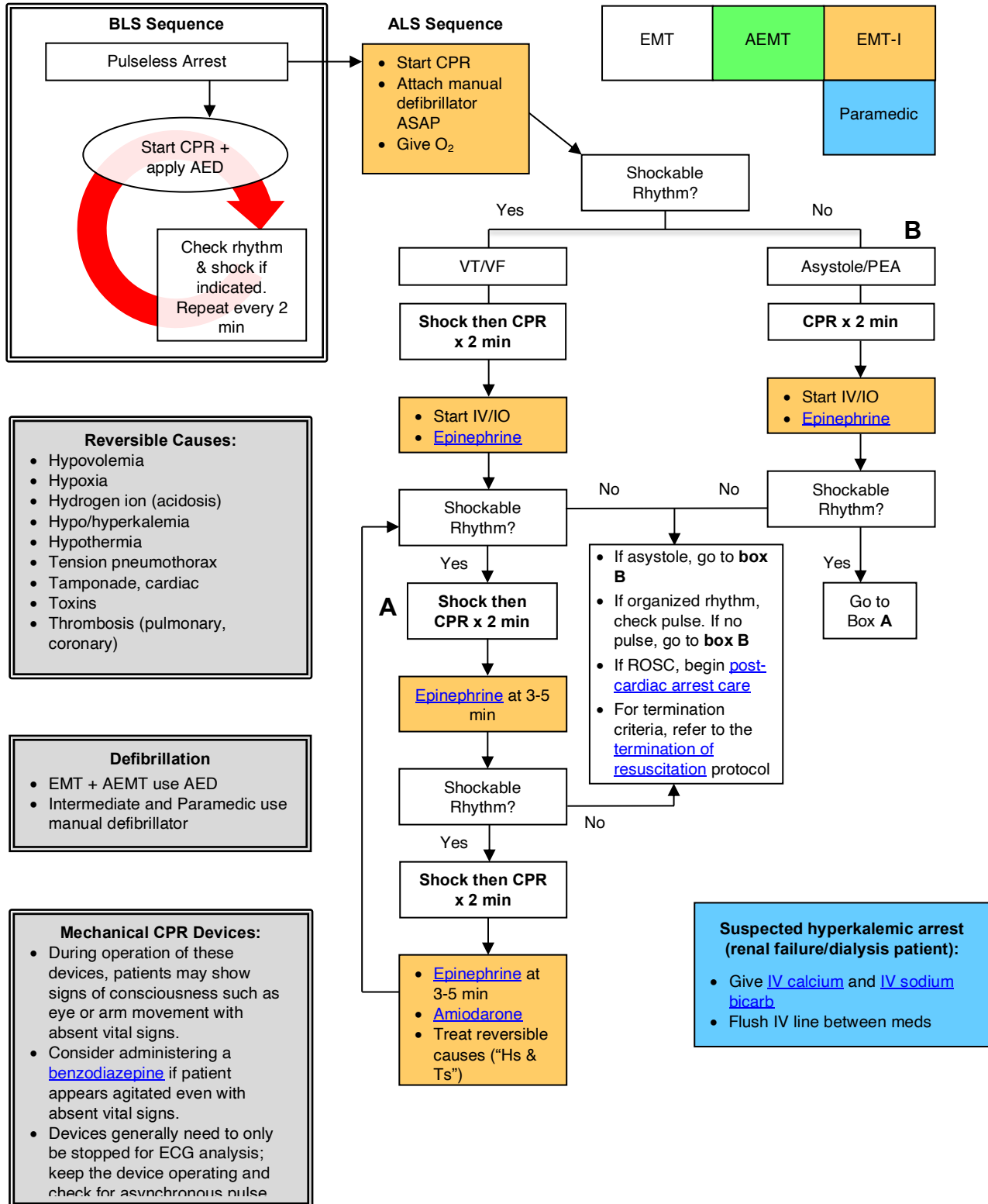

## 3010 MEDICAL PULSELESS ARREST CONSIDERATIONS

### ADULT PATIENT

#### Compressions

- Follow current ACLS guidelines for chest compressions
- Minimize interruptions, resume compressions immediately after shocks, rhythm checks. Check pulses only if organized rhythm
- Push hard and fast and allow complete chest recoil
- Assess quality of CPR with continuous waveform capnography
- If  $\text{ETCO}_2 < 10$ , improve quality of compressions
- If using automated CPR devices, use manufacturer's specifications

#### Defibrillation

- Biphasic: manufacturer recommendation. If unknown, use maximum energy
- Monophasic: 360 J

#### Ventilations

- Open the airway, place NPA/OPA, place NRB facemask with  $\text{O}_2$  at 15 L/min for first 4 minutes of chest compressions, unless hypoxic arrest suspected (e.g.: asphyxiation, overdose, status asthmaticus), In which case begin ventilations immediately.
- Do not over ventilate
- If no advanced airway, 30:2 compressions to ventilation ratio
- If advanced airway in place ventilate at rate of 10 breaths/min

#### Airway

- An advanced airway (supraglottic airway, ETT) may be placed at any time after initial 4 minutes of passive oxygenation, if applicable, or as soon as possible if asphyxial arrest suspected, provided placement does not interrupt compressions

#### ROSC

- Pulse and blood pressure
- Sustained abrupt rise in  $\text{ETCO}_2$ , typically  $> 40$

### PEDIATRIC PATIENT

#### Compressions

- Follow current PALS guidelines for chest compressions
- Minimize interruptions, resume compressions immediately after shocks, rhythm checks. Check pulses only if organized rhythm
- Push hard ( $\geq 1/3$  of anteroposterior chest diameter and fast (100-120/min) and allow complete chest recoil
- Assess quality of CPR with continuous waveform capnography

#### Defibrillation:

- 1<sup>st</sup> shock 2 J/kg, subsequent shocks 4 J/kg
- EMT + AEMT use AED
- Intermediate and Paramedic use manual defibrillator

#### Ventilations

- If no advanced airway, alternate ventilations and compressions in 15:2 ratio
- If advanced airway in place, ventilate continuously at 10 breaths/minute
- Do not over ventilate

#### Airway

- No intubation for cardiac arrest  $< 12$  years old
- BVM preferred for all pediatric patients
- An appropriately-sized supraglottic airway (e.g. King) may be placed as an alternative if BVM ventilations are inadequate

#### ROSC

- Pulse and blood pressure
- Sustained abrupt rise in  $\text{ETCO}_2$ , typically  $> 40$

### **Regarding where to work arrest and presence of family members:**

- CPR in a moving ambulance or pram is ineffective
- In general, work cardiac arrest on scene either to return of spontaneous circulation (ROSC), or to field pronouncement, unless scene unsafe
- Family presence during resuscitation is preferred by most families, is rarely disruptive, and may help with grieving process for family members. Family presence during resuscitation is recommended, unless disruptive to resuscitation efforts
- Contact base for termination of resuscitation

### **Pacing**

- Pacing is not indicated for asystole and PEA. Instead start chest compressions according to [Medical Pulseless Arrest Algorithm](#).
- Pacing should **not** be undertaken if it follows unsuccessful defibrillation of VT/VF as it will only interfere with CPR and is not effective

### **ICD/Pacemaker patients**

- If cardiac arrest patient has an implantable cardioverter defibrillator (ICD) or pacemaker: place pacer/defib pads at least 1 inch from device. Biaxillary or anterior posterior pad placement may be used

### 3020 NEONATAL RESUSCITATION

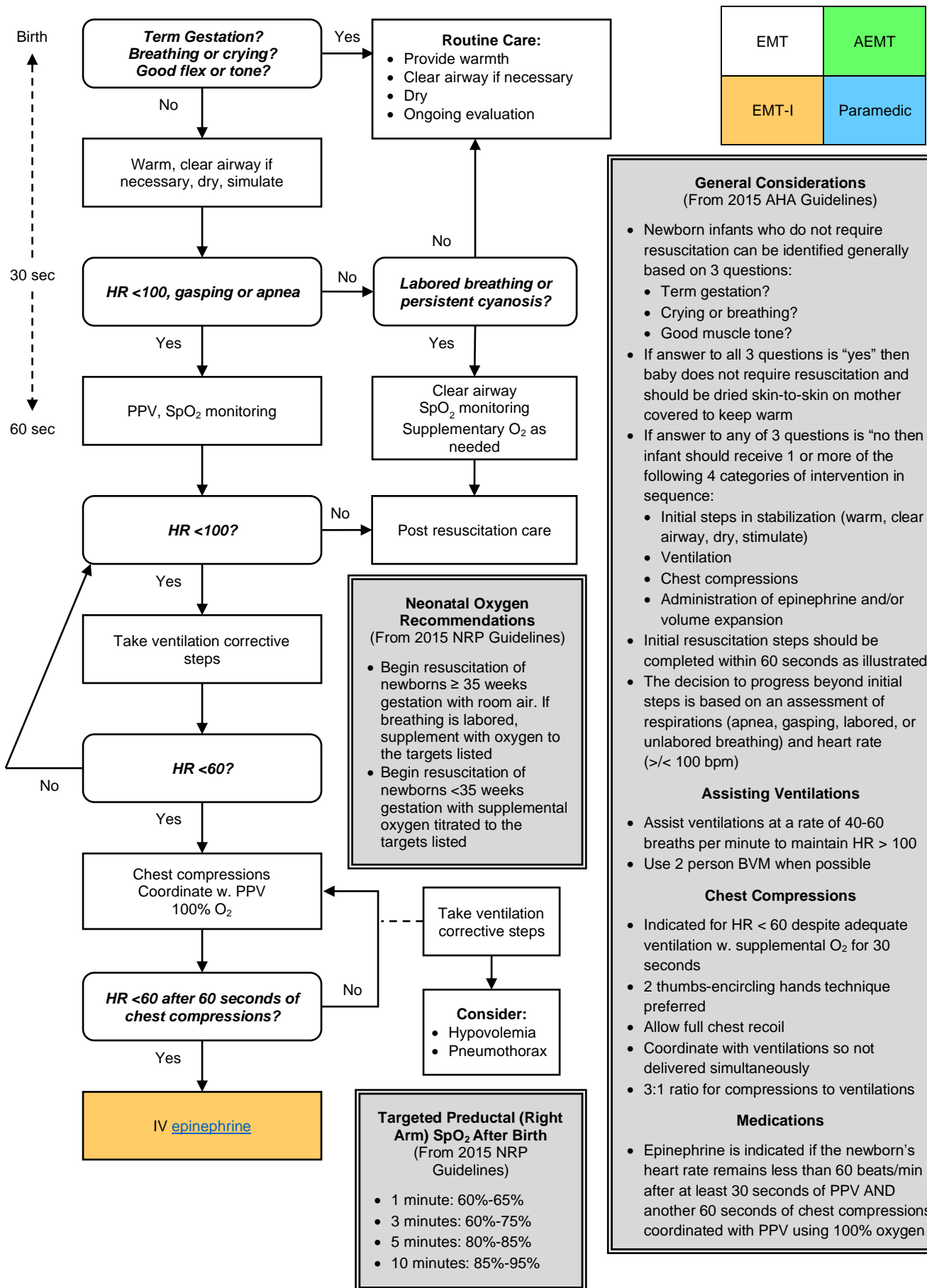



### 3030 POST-RESUSCITATION CARE WITH ROSC

**Post-Cardiac Care**

- Following ROSC, several simultaneous and stepwise interventions must be performed to optimize care and maximize patient outcome
- Survival and neurologic outcome worsen with fever, hypoxia, hypo/hypercapnia, and hypotension. Post-ROSC care should focus on prevention of these elements

**Return of spontaneous circulation (ROSC) criteria:**

- Pulse and measurable blood pressure
- Increase in ETCO<sub>2</sub> on capnography

**Document:**

- Time of arrest (or time last seen normal)
- Witnessed vs. unwitnessed arrest
- Initial rhythm shockable vs. non-shockable
- Bystander CPR given
- Time of ROSC
- GCS after ROSC
- Initial temperature of patient after ROSC, if possible

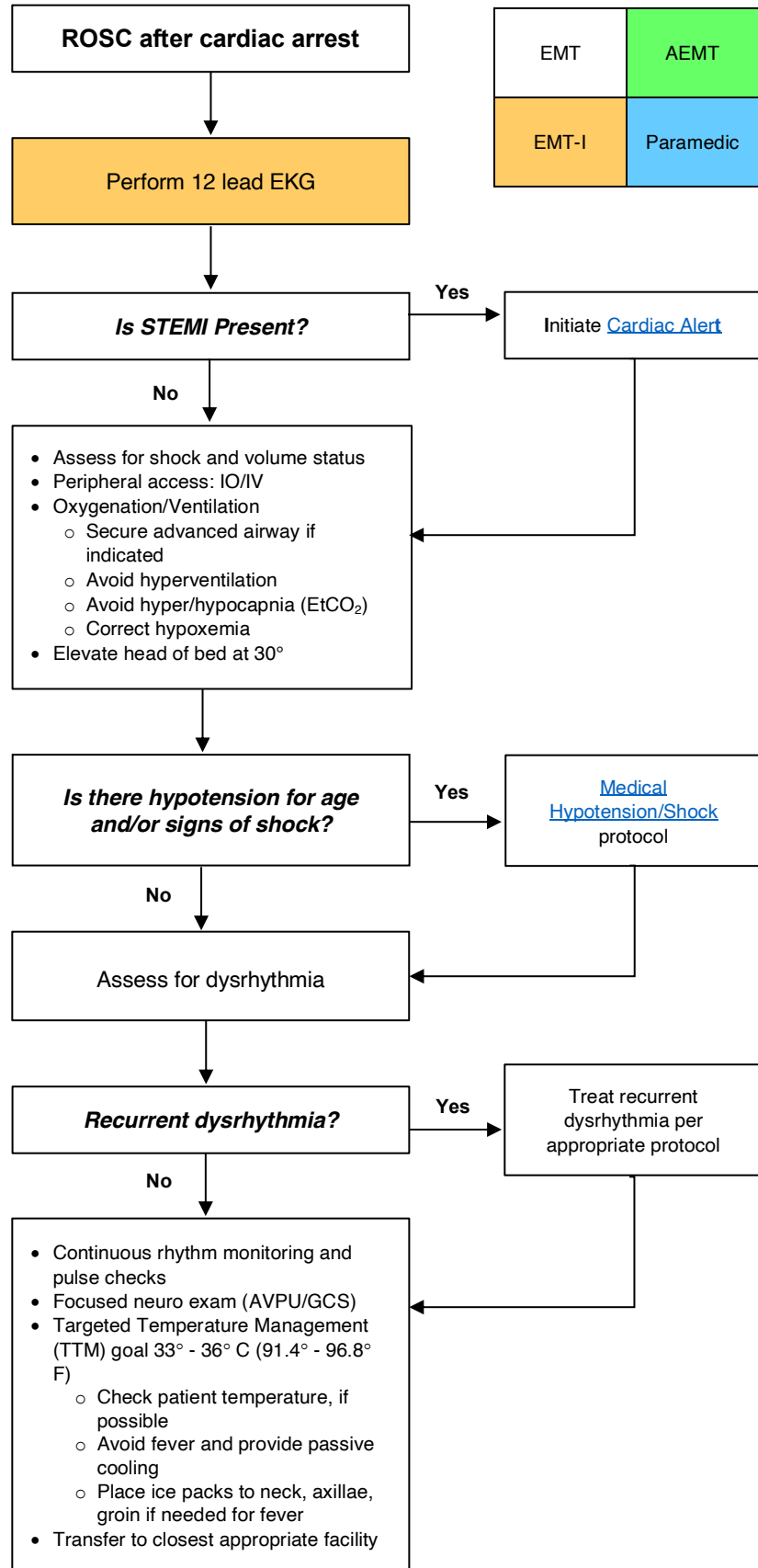

EMT	AEMT
EMT-I	Paramedic

### 3040 TACHYARRHYTHMIA WITH POOR PERFUSION

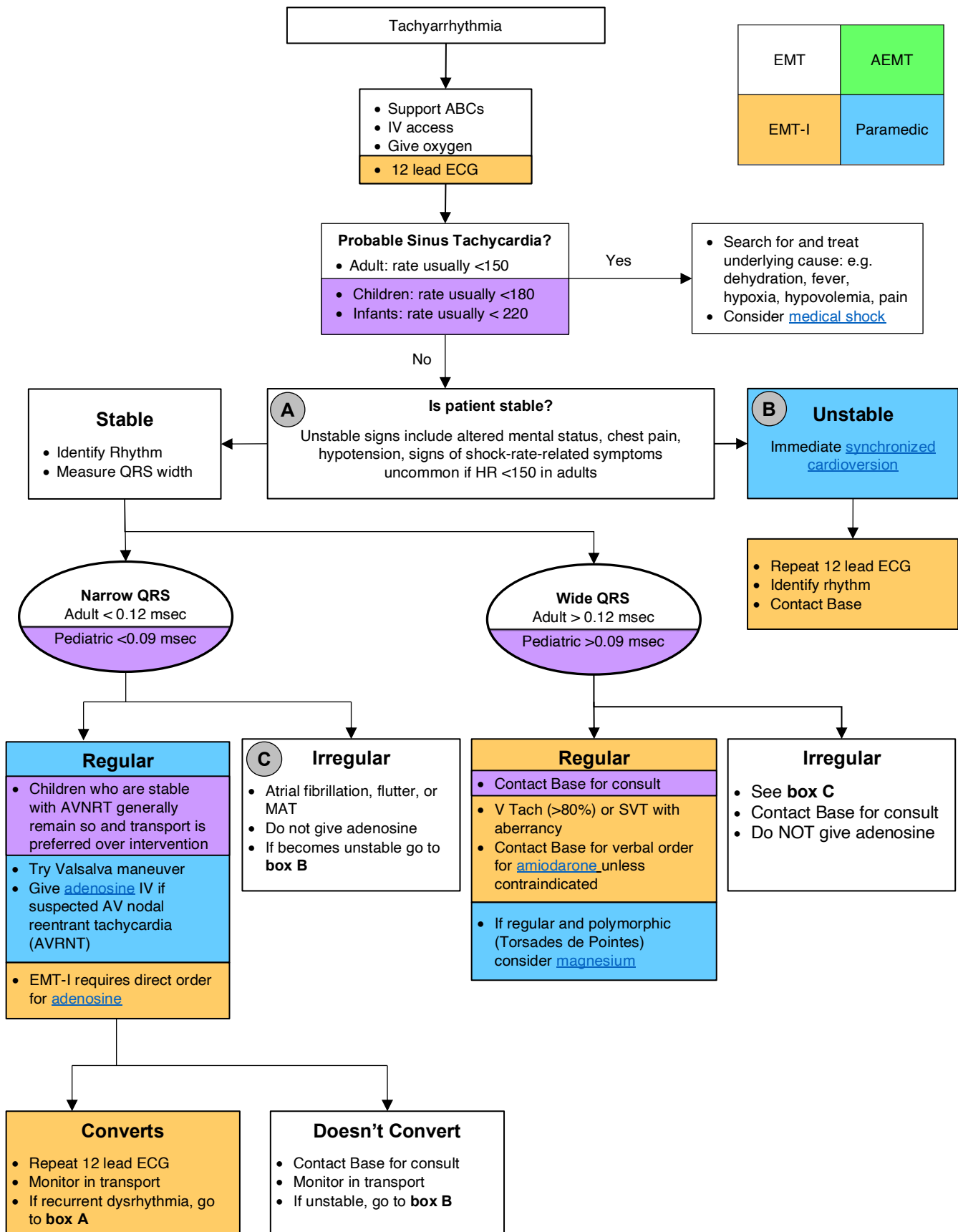

### 3050 BRADYARRHYTHMIA WITH POOR PERFUSION

EMT	AEMT
EMT-I	Paramedic

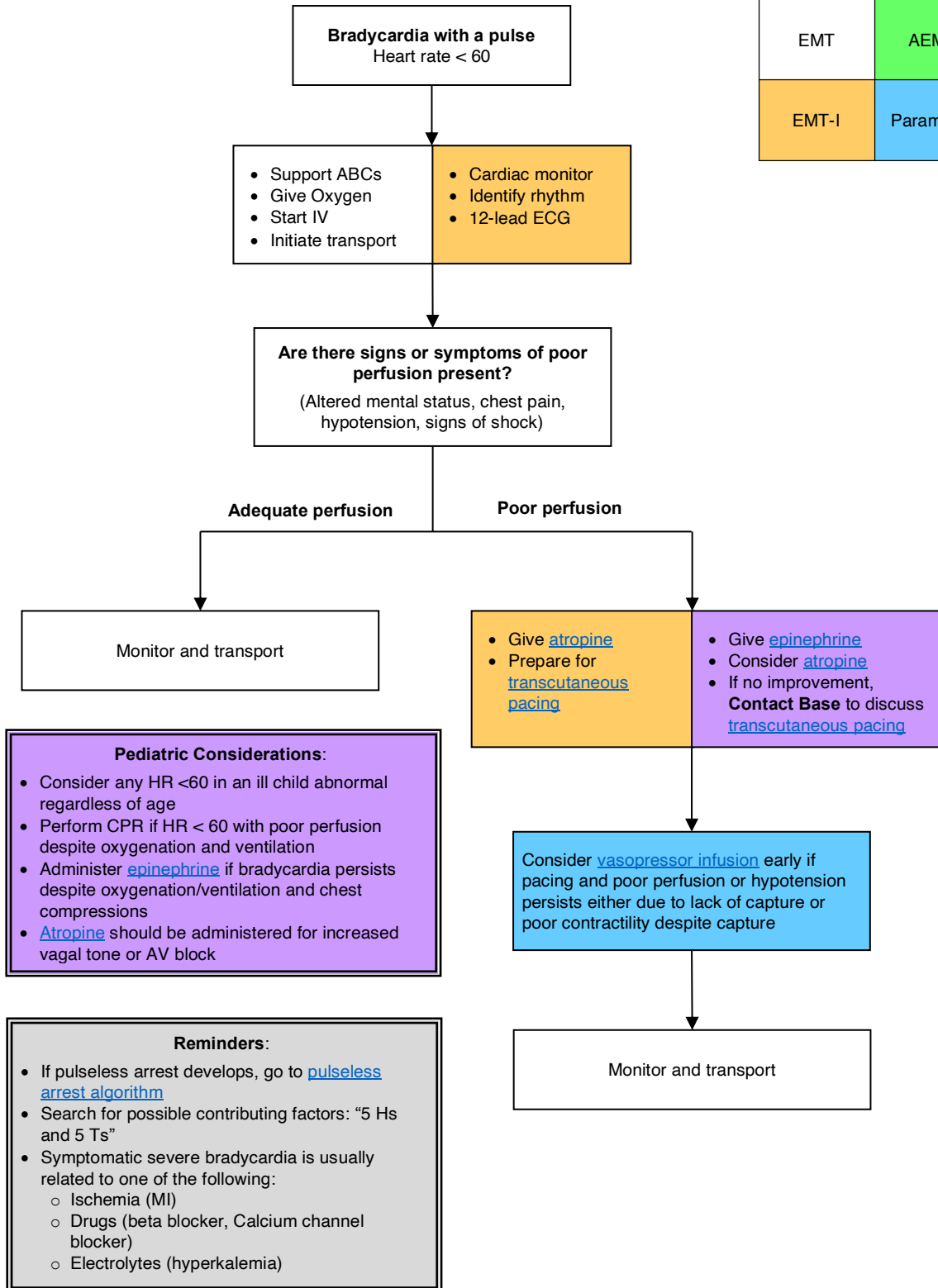

3060 CHEST PAIN

**Consider life threatening causes of chest pain in all patients**

- While assessing ABCs titrate oxygen, monitor vital signs, cardiac rhythm, start IV
- Obtain 12-lead ECG
- Administer [aspirin](#) if history suggests possible cardiac chest pain

EMT	AEMT
EMT-I	Paramedic

**Life threatening causes of chest pain:**

- Acute coronary syndrome (ACS)
- Pulmonary embolism
- Thoracic aortic dissection
- Tension pneumothorax

STEMI?

No

Yes

- Notify receiving facility immediately if [Cardiac Alert](#) criteria met
- Place combination defibrillation/pacing pads on patient

Give SL [nitroglycerin](#) if suspected cardiac chest pain and no contraindication

**Nitroglycerin Contraindications:**

- Suspected right ventricular ST-segment elevation MI (inferior STEMI pattern plus ST elevation in right-sided precordial leads e.g. V4R)
- Hypotension SBP < 100
- Recent use of erectile dysfunction (ED) medication (e.g. Viagra, Cialis)

An EMT may administer patient's prescribed [nitroglycerin](#), **Contact Base** for verbal order

For hypotension following [nitroglycerin](#) give 250 ml NS bolus, reassess, and repeat bolus as needed. Do not give additional [nitroglycerin](#).

Consider [opioid](#) for chest pain refractory to [nitroglycerin](#), if no contraindication

**Causes of Chest Pain in Children:**

- Costochondritis
- Pulmonary Causes
- Ischemia Is rare but can be seen with a history of Kawasaki's disease with coronary aneurysms
- Cyanotic or Congenital Heart Disease
- Myocarditis
- Pericarditis
- Arrhythmia
- Anxiety
- Abdominal Causes

- Consider repeat 12-lead if initial 12-lead non-diagnostic and/or patient's condition changes
- Consider additional 12-lead views such as R sided leads for R ventricular infarct if inferior MI present

## 3070 CARDIAC ALERT

EMT-I	Paramedic
-------	-----------

### **Goal:**

- To identify patients with ST-segment elevation myocardial infarction (STEMI) in the prehospital setting and provide advanced receiving hospital notification in order to minimize door-to-balloon times for percutaneous coronary intervention (PCI)

### **Inclusion Criteria:**

- Chest discomfort consistent with ACS
- 12-lead ECG showing ST-segment elevation (STE) at least 1 mm in two or more anatomically contiguous leads
- Age 35-85 years old (If STEMI patient outside age criteria, contact receiving hospital for consult)

### **Exclusion Criteria:**

- Wide complex QRS (paced rhythm, BBB, other)
- Symptoms NOT suggestive of ACS (e.g.: asymptomatic patient)
- If unsure if patient is appropriate for Cardiac Alert, discuss with receiving hospital MD

### **Actions:**

- Treat according to [chest pain](#) protocol en route (cardiac monitor, [oxygen](#), [aspirin](#), [nitroglycerin](#) and [opioid](#) as needed for pain control).
- Notify receiving hospital ASAP with ETA and request CARDIAC ALERT. Do not delay hospital notification. If possible, notify ED before leaving scene.
- Start 2 large bore peripheral IVs – avoid the right wrist or hand if possible in the field to avoid interfering with cath lab radial access
- Place combination defibrillation/pacing pads on patient
- Rapid transport
- If patient does not meet inclusion criteria, or has exclusion criteria, yet clinical scenario and ECG suggests true STEMI, request medical consult with receiving hospital emergency physician.

### **Additional Documentation Requirements:**

- Time of first patient contact
- Time of first ECG

## 3080 HYPERTENSION

AEMT	EMT-I	Paramedic
------	-------	-----------

### **Intent:**

- A. Even with extremes of blood pressure, treat the medical emergency **associated** with hypertension (“treat the patient, not the number”)
  - 1. Treat [chest pain](#), [pulmonary edema](#), or [stroke](#) according to standard protocols (pain control will usually improve BP significantly)
- B. Do not use medication to treat asymptomatic hypertension
- C. Do not treat hypertension in acute stroke
- D. Obtain a 12 lead ECG if patient’s chief complaint is hypertension

### 3090 VENTRICULAR ASSIST DEVICES

**Ventricular Assist Device (VAD)**  
 A Ventricular Assist Device (VAD) is a mechanical device used to support circulation in a patient with significant cardiac ventricular dysfunction. The Left Ventricular Assist Device (LVAD) is commonly used to support the left side of the heart and to provide extra cardiac output to the body. This device can be placed short term to bridge patients until they can receive a heart transplant or long term for people who are not candidates for a transplant. LVAD patients can be identified by an electric driveline cable that comes directly out of their abdomen and connects to an external control pack powered by two external batteries they will be wearing with a bag, harness or vest. The patient still has underlying heart function and rhythm that can be assessed and treated as appropriate per protocols.

EMT	AEMT
EMT-I	Paramedic

**Assess the patient**  
 Typically, LVAD patients have no discernible pulse. Blood pressure measurement requires manual BP cuff and Doppler which the patient may have. Utilize other parameters for patient assessment:

- Level of consciousness
- Respiratory rate and work of breathing
- Signs of perfusion: skin color/temperature, capillary refill (HR >100 is hemodynamically unstable)
- Cardiac monitor, SpO<sub>2</sub>, blood glucose level

**Is the patient stable?**

**STABLE**

- Address any medical problems according to protocol
- Transport to University of Colorado Hospital for further treatment, if practical
- Contact VAD Coordinator

**UNSTABLE**

- Determine if VAD is running and functioning properly
- Auscultate chest for whirling sounds
- Examine VAD control unit for alarms

**Common VAD Complications**

- CVA
- TIA
- Arrhythmias
- Infections
- Sepsis
- Obstructions
- Pump Failure

**VAD RUNNING**

- 250 mL bolus
- Notify destination of VAD patient inbound
- Consider chest compressions if apneic with no clinical evidence of perfusion
- Initiate ACLS (PALS if patient pre-pubescent) and address underlying dysrhythmia or other problems per protocol

**VAD NOT RUNNING**

- Consider chest compressions if required
- Address VAD alarms/faults
- Consider defibrillation if required
- Notify destination of VAD patient inbound
- Initiate ACLS (PALS if patient pre-pubescent)

**Key Points**

- Unstable VAD patients should be transported to the nearest appropriate facility. University of Colorado Hospital is the only facility in the region that definitively treats VAD patients—and is therefore the preferred destination when patient condition is stable and conditions/operational factors allow transport.
- **Contact VAD Coordinator as soon as possible at 24/7 pager # (303) 266-4522. For pediatric patients contact the Children’s Hospital Colorado transplant coordinator pager at (303) 890-3503.** Provide patient name, DOB, condition & ETA at destination for consultation and/or if transporting to University of Colorado Hospital. VAD coordinator will call back.
- VAD patient family members are excellent resources to assist with patient history and evaluation/repair of VAD alarms/faults.
- **It is vital to transport the patient’s back-up batteries and emergency equipment with the patient.**
- Device specific information for EMS can be found at: <https://www.myvad.com/medical-professionals/resource-library/ems-field-guides>

### 4000 MEDICAL SHOCK PROTOCOL

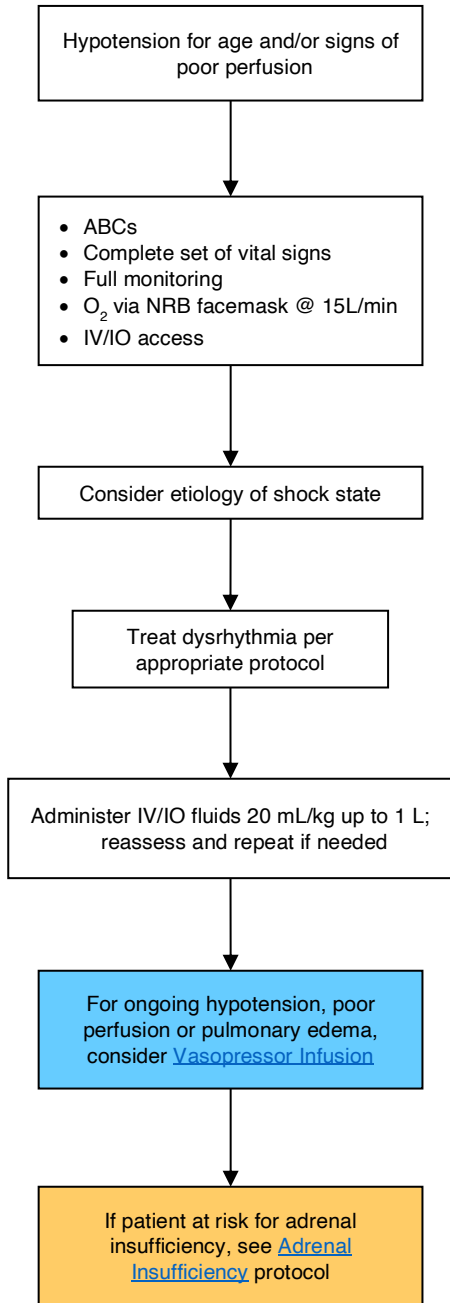

EMT	AEMT	EMT-I	Paramedic
-----	------	-------	-----------

Hypotension for Age	
Age	Blood Pressure
<1 year	<70 mmHg
1-10 years	<70 + (2 x age in years)
>10 years	<90 mmHg

Tachycardia for Age	
Age	Heart Rate
<1 year	>160 bpm
1-2 years	>150 bpm
2-5 years	>140 bpm
5-12 years	>120 bpm
>12 years	>100 bpm

Etiologies of Shock
<ul style="list-style-type: none"> <li>• Dysrhythmia, myocardial ischemia</li> <li>• Sepsis</li> <li>• Hemorrhage</li> <li>• <a href="#">Anaphylaxis</a></li> <li>• <a href="#">Overdose</a></li> <li>• Cyanide or carbon monoxide poisoning</li> <li>• Other: PE, MI, tension pneumothorax</li> </ul>

Pediatric Fluid Administration	
<ul style="list-style-type: none"> <li>• For children &lt;40 kg or not longer than length based tape, hand pull/push fluid with a 60 mL syringe utilizing a 3 way stop cock.</li> <li>• The treatment of compensated shock requires aggressive fluid replacement of 20 mL/kg up to 3 boluses.</li> <li>• Goal of therapy is normalization of vital signs within the first hour.</li> <li>• Hypotension is a late sign in pediatric shock patients.</li> </ul>	
Pediatric Shock	
Signs of Compensated Shock	Signs of Decompensated Shock
<ul style="list-style-type: none"> <li>• Normal mental status</li> <li>• Normal systolic blood pressure</li> <li>• Tachycardia</li> <li>• Prolonged (&gt;2 seconds) capillary refill</li> <li>• Tachypnea</li> <li>• Cool and pale distal extremities</li> <li>• Weak peripheral pulse</li> </ul>	<ul style="list-style-type: none"> <li>• Decrease mental status</li> <li>• Weak central pulses</li> <li>• Poor color</li> <li>• Hypotension for age</li> </ul>



### 4010 UNIVERSAL ALTERED MENTAL STATUS

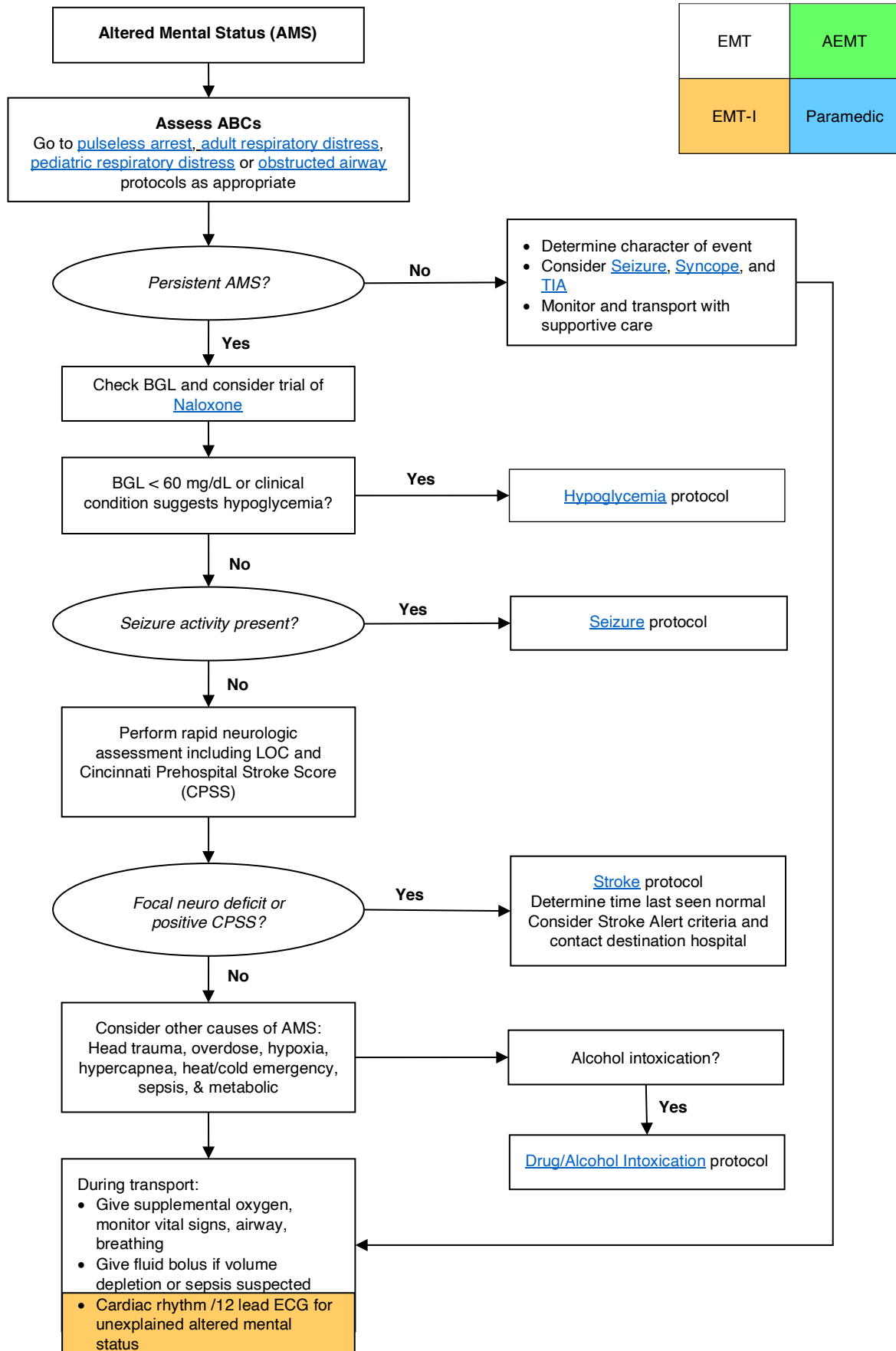

## 4020 SYNCOPE

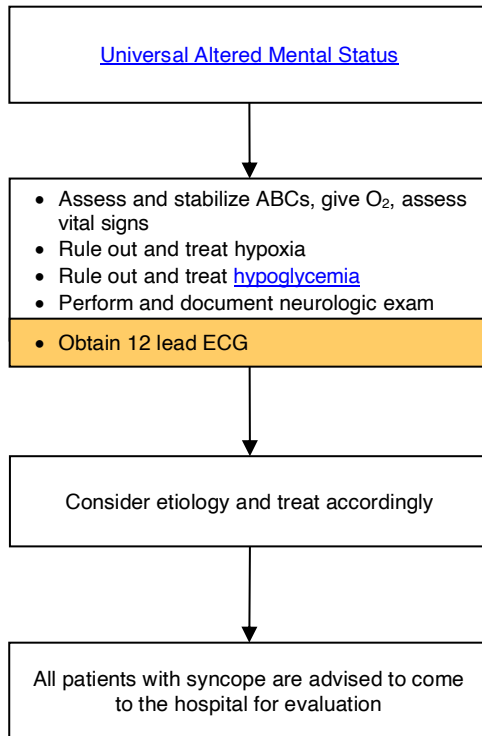

EMT	AEMT
EMT-I	Paramedic

**Causes of Syncope:**

- Cardiac
  - Structural heart disease
  - Arrhythmia (Prolonged QT, Brugada, WPW, heart block, etc.)
- Seizure
- Hypovolemia
  - Dehydration
  - Blood loss
  - Pregnancy/ectopic
- Pulmonary Embolism
- Vasovagal

**General Information:**

- Syncope is defined as transient loss of consciousness accompanied by loss of postural tone.
- A syncopal episode will generally be very brief and have a rapid recovery with no postictal confusion.
- Convulsive movements called myoclonic jerks may occur with syncope. This is often confused with seizures, but should not be accompanied by a post-ictal phase, incontinence or tongue biting.
- Elderly syncope has a high risk of morbidity and mortality

**Pediatric Considerations:**

- Life-threatening causes of pediatric syncope are usually cardiac in etiology (arrhythmia, cardiomyopathy, myocarditis, or previously unrecognized structural lesions)
- In addition to the causes listed above, consider the following in the pediatric patient:
  - Seizure
  - Heat intolerance
  - Breath holding spells
  - BRUE (Brief Resolved Unexplained Events, formerly ALTE)
  - Toxins (marijuana, opioids, cocaine, CO, etc.)
- Important historical features of pediatric syncope include: color change, seizure activity, incontinence, post-ictal state, and events immediately prior to syncope event

4030 STROKE

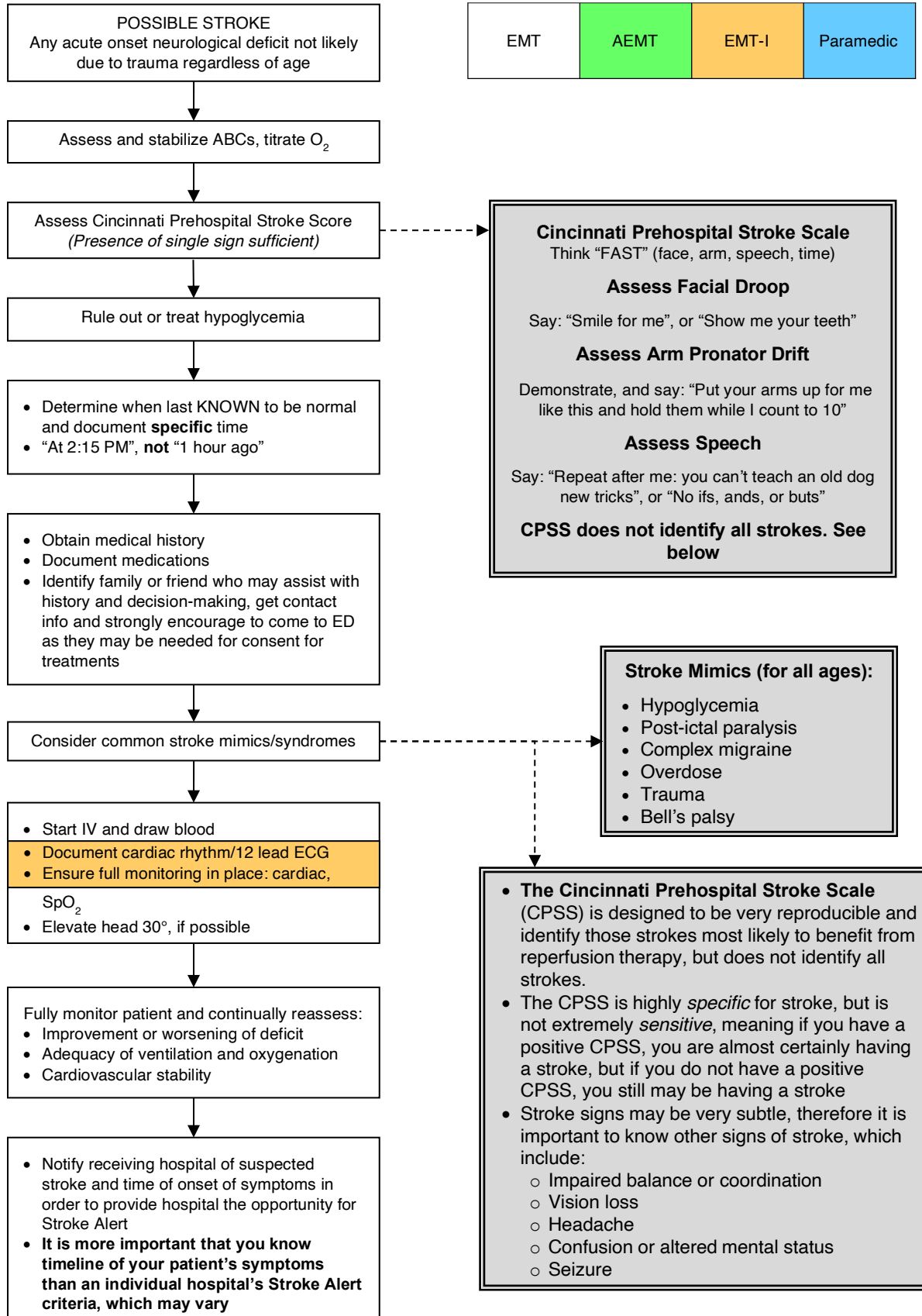

### 4040 SEIZURE

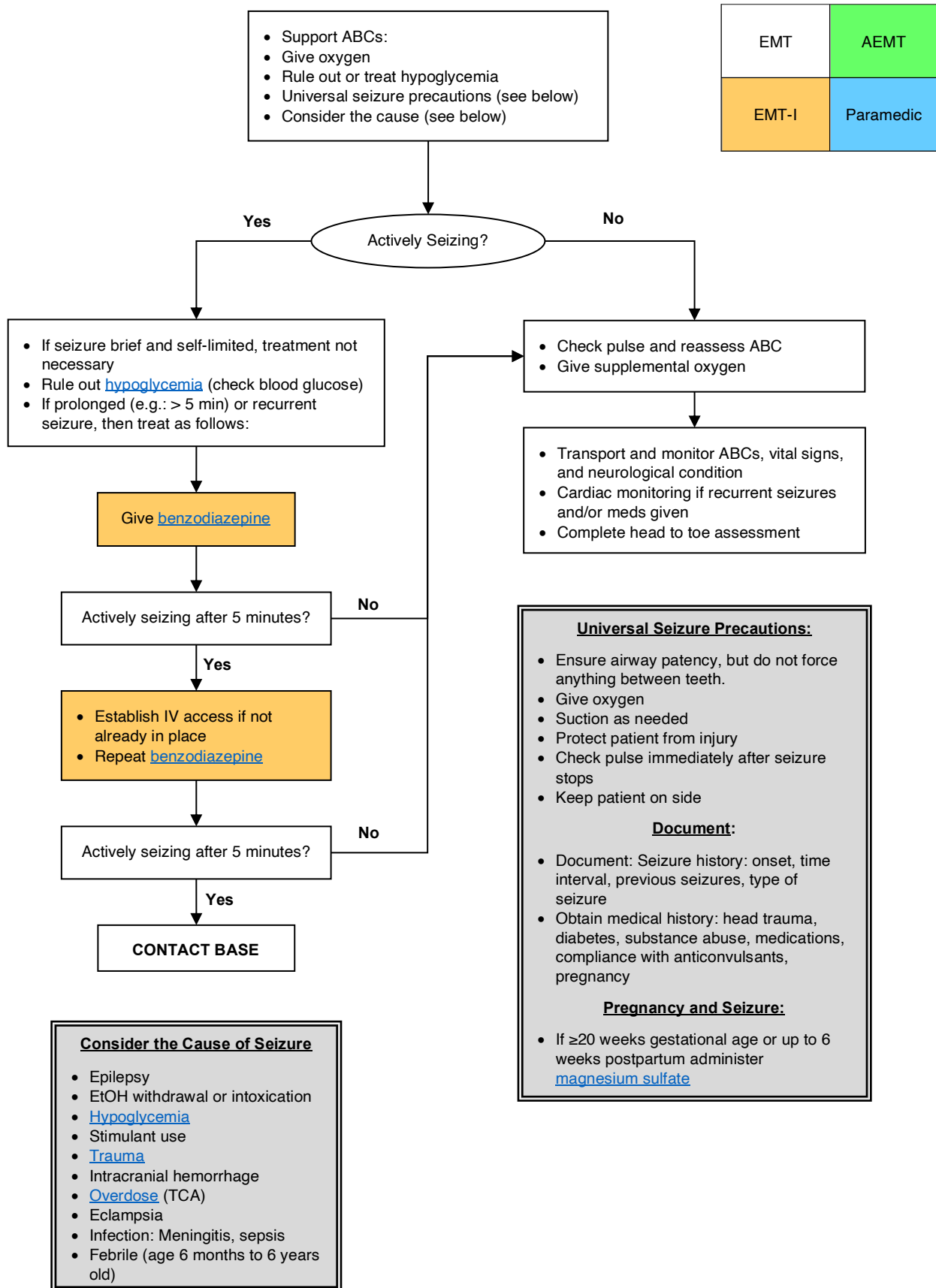

### 4050 HYPOGLYCEMIA

EMT	AEMT	EMT-I	Paramedic
-----	------	-------	-----------

**Check blood glucose level in ANY patient with signs or symptoms consistent with hypoglycemia**

Examples:  
*Altered MS, agitation, focal neurologic deficit, seizure, weakness, diaphoresis, decreased motor tone, pallor*

**Regarding refusals after a hypoglycemic episode:**

See [Patient Refusal](#) protocol

Transport is always indicated for any of the following patients:

- Pts with *unexplained* hypoglycemia
- Pts taking oral hypoglycemic meds
- Pts not taking food by mouth
- Pts who do not have competent adult to monitor

If hypoglycemia still most likely despite normal reading on glucometer, administer glucose **regardless**, while considering other causes of altered mental status

- [Glucagon](#) IM
- **Alternative:** If severe symptoms (coma), consider [IO](#) and administer [dextrose](#) IO

**Considerations for Hyperglycemia:**

- In general, treat the patient, not the glucose value. Treat shock if present.
- Consider NS bolus for patients with hyperglycemia and no evidence of fluid overload.
- Pediatric patients with concern for DKA should not exceed 10-20 mL/kg of fluids.

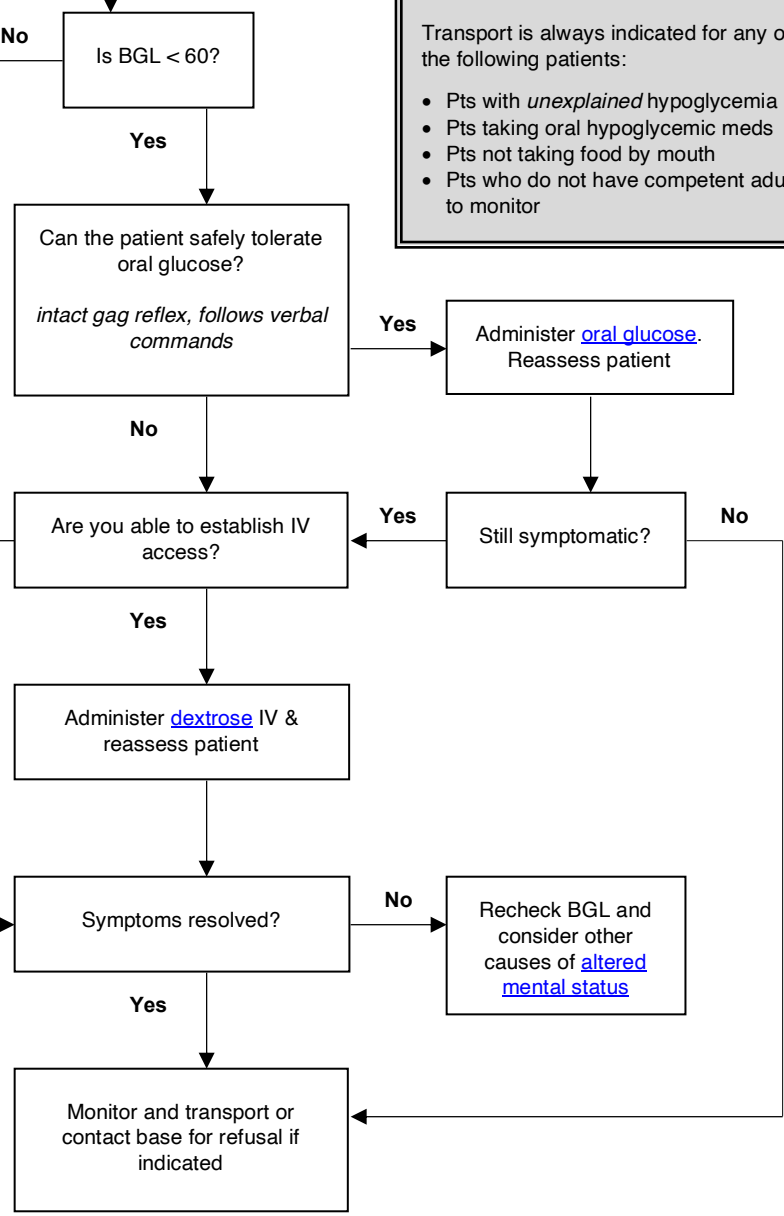

## 4060 PEDIATRIC BRIEF RESOLVED UNEXPLAINED EVENTS (BRUE) (FORMERLY ALTE)

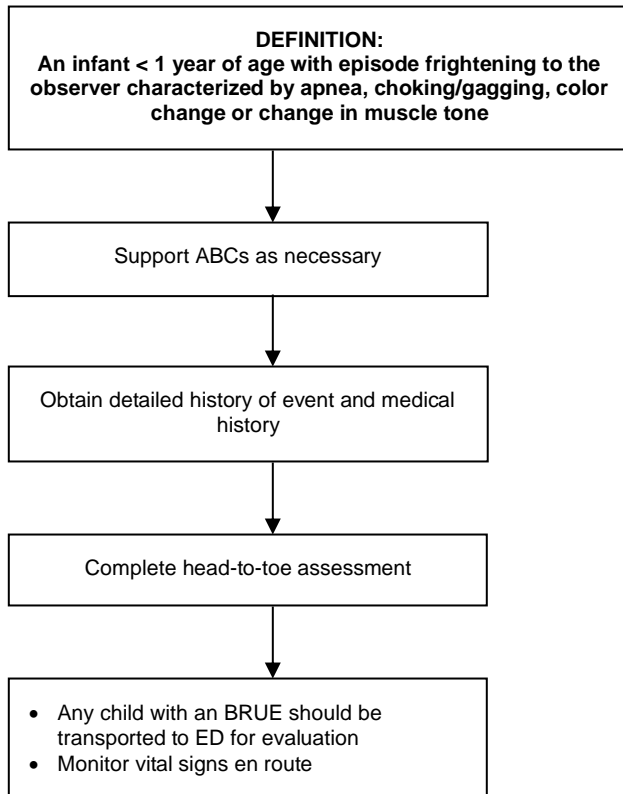

EMT	AEMT
EMT-I	Paramedic

**Clinical history to obtain from observer of event:**

- Document **observer's** impression of the infant's color, respirations and muscle tone
- For example, was the child apneic, or cyanotic or limp during event?
- Was there seizure-like activity noted?
- Was any resuscitation attempted or required, or did event resolve spontaneously?
- How long did the event last?

**Past Medical History:**

- Recent trauma, infection (e.g. fever, cough)
- History of GERD
- History of Congenital Heart Disease
- History of Seizures
- Medication history

**Examination/Assessment**

- Head to toe exam for trauma, bruising, or skin lesions
- Check anterior fontanelle: is it bulging, flat or sunken?
- Pupillary exam
- Respiratory exam for rate, pattern, work of breathing and lung sounds
- Cardiovascular exam for murmurs and symmetry of brachial and femoral pulses
- Neuro exam for level of consciousness, responsiveness and any focal weakness

### 4070 DRUG/ALCOHOL INTOXICATION

EMT	AEMT	EMT-I	Paramedic
-----	------	-------	-----------

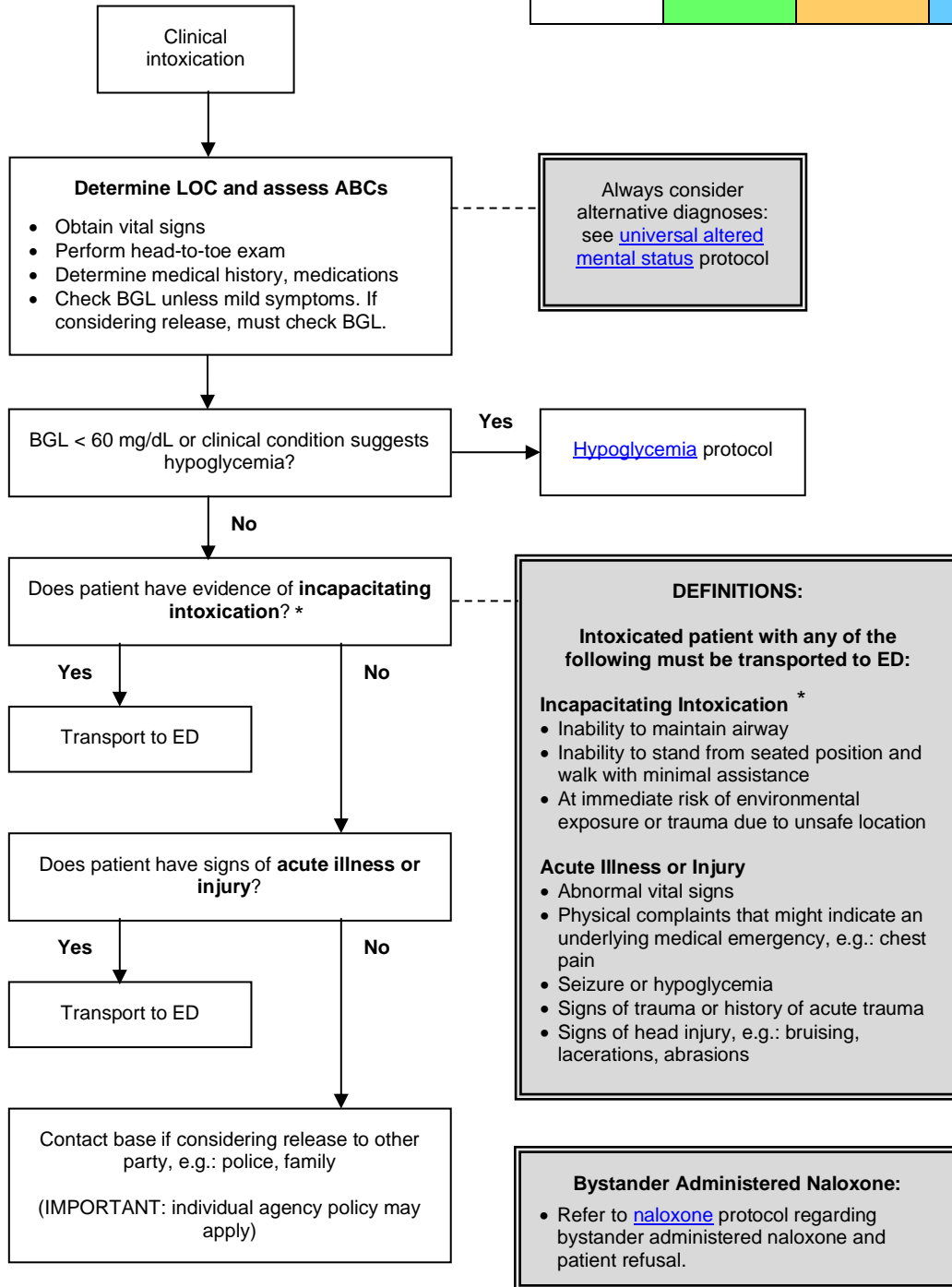

### 4080 OVERDOSE AND ACUTE POISONING

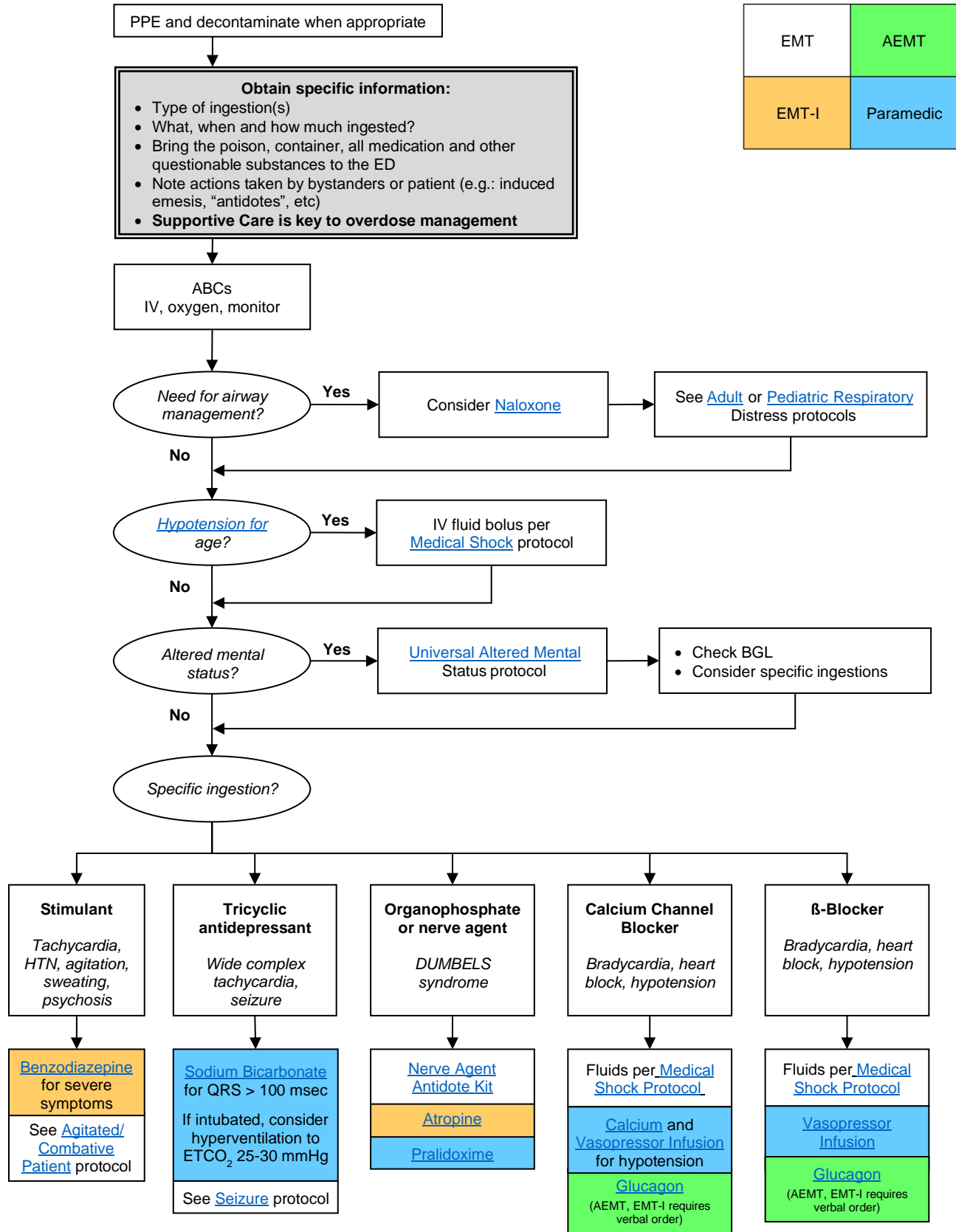



### 4090 ALLERGY AND ANAPHYLAXIS

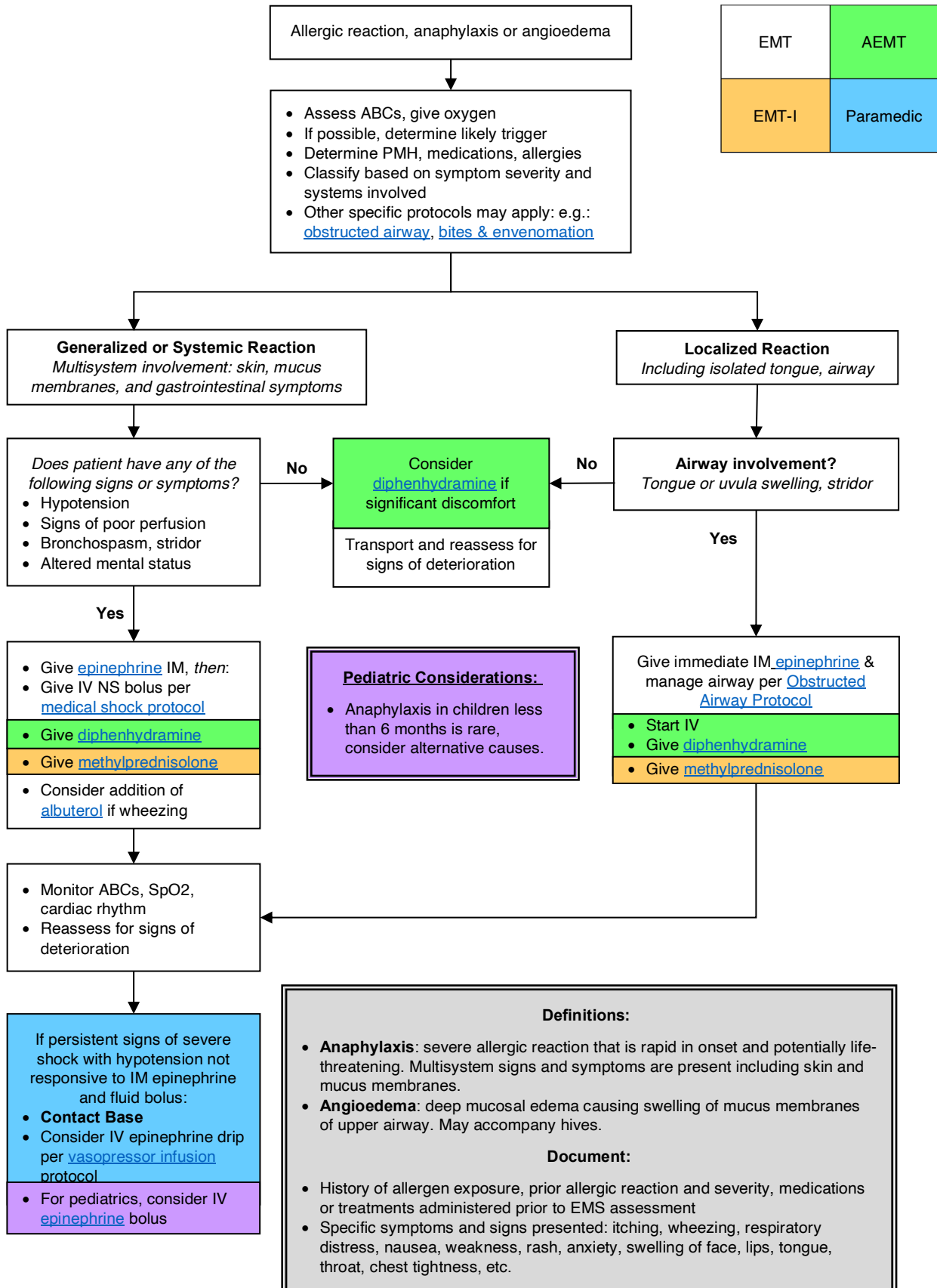

## 4100 NON-TRAUMATIC ABDOMINAL PAIN/VOMITING

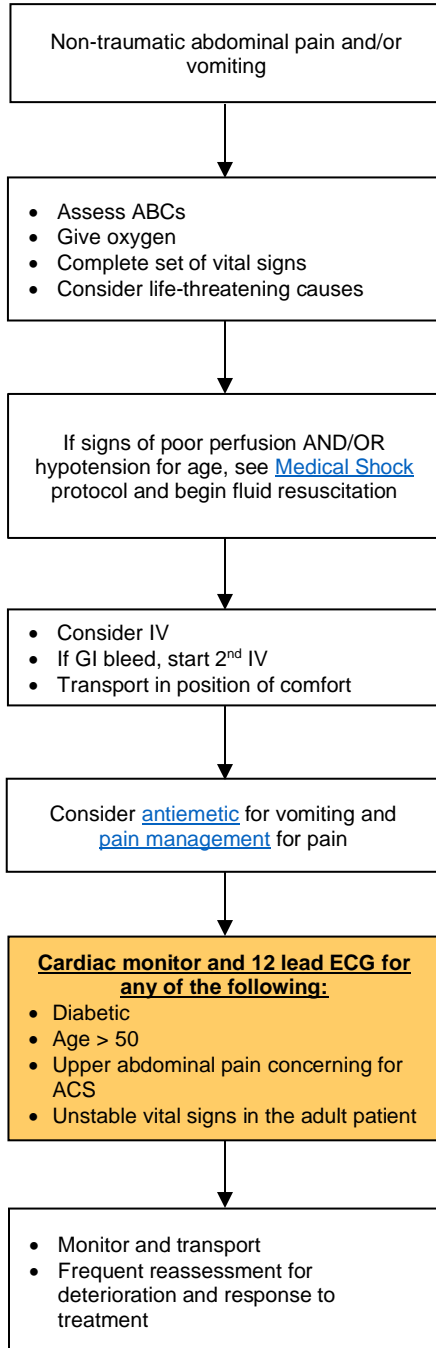

EMT	AEMT	EMT-I	Paramedic
-----	------	-------	-----------

**Life-threatening causes:**

- Cardiac etiology: MI, ischemia
- Vascular etiology: AAA, dissection
- GI bleed
- Gynecologic etiology: ectopic pregnancy

**History:**

- Onset, location, duration, radiation of pain
- Associated sx: vomiting, bilious emesis, GU sx, hematemesis, coffee ground emesis, melena, rectal bleeding, vaginal bleeding, known or suspected pregnancy, recent trauma

**Pediatric Patients:**

- Life-threatening causes vary by age. Consider occult or non-accidental trauma, toxic ingestion, button battery ingestion, GI bleed, peritonitis
- For most pediatric patients without signs of shock, no IV is required and pharmacologic pain management should be limited

**Elderly Patients:**

- Much more likely to have life-threatening cause of symptoms
- Shock may be occult, with absent tachycardia in setting of severe hypovolemia

### 4110 SUSPECTED CARBON MONOXIDE EXPOSURE

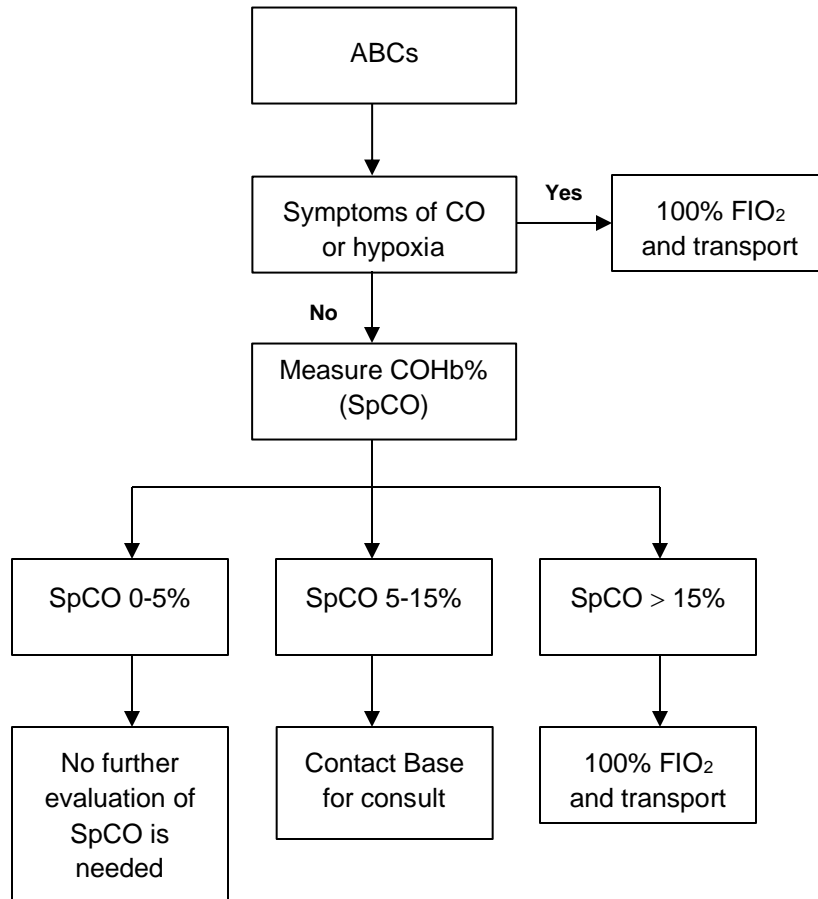

EMT	AEMT
EMT-I	Paramedic

**General Guidelines:**

- *Signs and Symptoms of CO exposure include:* Headache, dizziness, coma, altered mentation, seizures, visual changes, chest pain, tachycardia, arrhythmias, dyspnea, N/V, “flu-like illness”
- The absence or low readings of COHb is not a reliable predictor of toxicity of other fire byproducts
- In smoke inhalation victims, consider cyanide treatment with [Hydroxocobalamin](#) as per indications
- The fetus of a pregnant woman is at higher risk due to the greater affinity of fetal hemoglobin to CO. With CO exposure, the pregnant woman may be asymptomatic while the fetus may be in distress. In general, pregnant patients exposed to CO should be transported.

COHb	Severity	Signs and Symptoms
<15-20%	Mild	Headache, nausea, vomiting, dizziness, blurred vision
21-40%	Moderate	Confusion, syncope, chest pain, dyspnea, tachycardia, tachypnea, weakness
41-59%	Severe	Dysrhythmias, hypotension, cardiac ischemia, palpitations, respiratory arrest, pulmonary edema, seizures, coma, cardiac arrest
>60%	Fatal	Death

### 4120 ADRENAL INSUFFICIENCY PROTOCOL

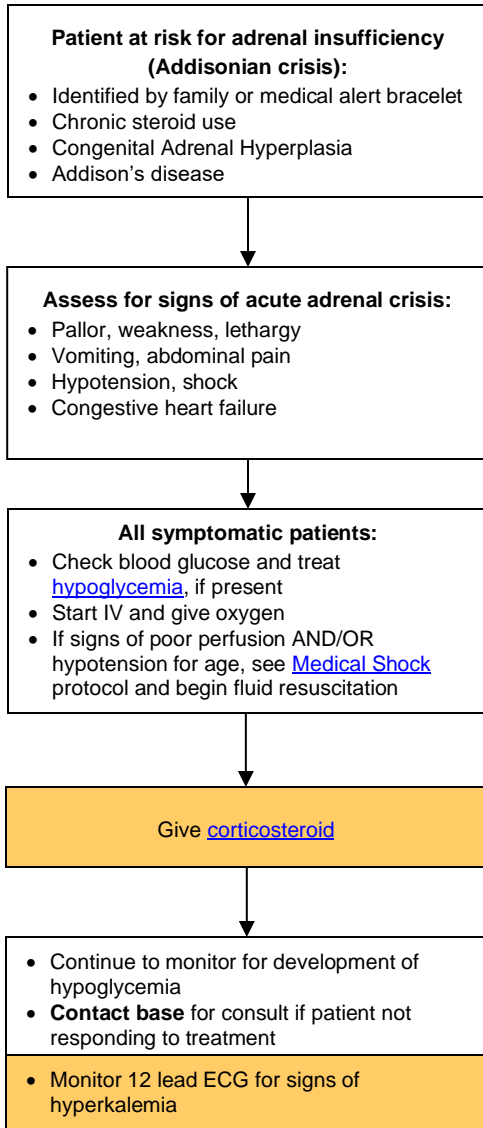

EMT	AEMT
EMT-I	Paramedic

- Chronic corticosteroid use is a common cause for adrenal crisis, carefully assess for steroid use in patients with unexplained shock.
- Administration of steroids are life-saving and necessary for reversing shock or preventing cardiovascular collapse
- Patients at risk for adrenal insufficiency may show signs of shock when under physiologic stress which would not lead to cardiovascular collapse in normal patients. Such triggers may include trauma, dehydration, infection, myocardial ischemia, etc.
- If no corticosteroid is available during transport, notify receiving hospital of need for immediate corticosteroid upon arrival
- Under Chapter 2 Rule: specialized prescription medications to address an acute crisis may be given by all levels with a direct VO, given the route of administration is within the scope of the provider. This applies to giving hydrocortisone for adrenal crisis, for instance, if a patient or family member has this medication available on scene. Contact base for direct verbal order

### 4130 EPISTAXIS MANAGEMENT

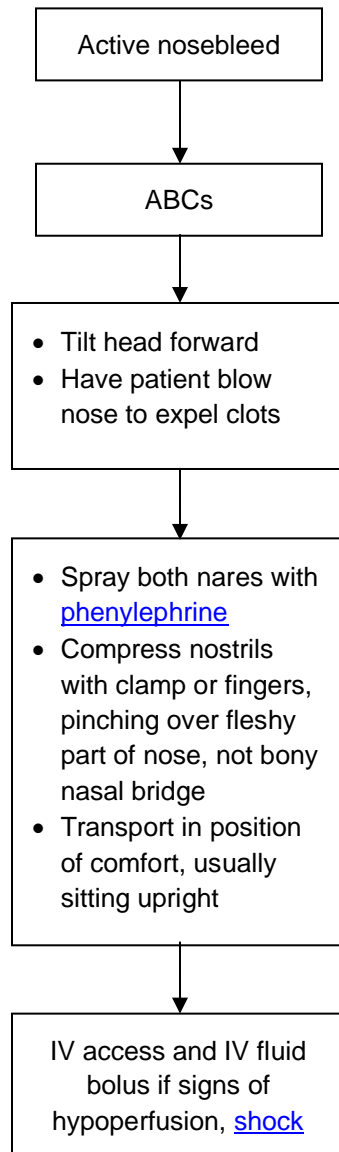

EMT	AEMT
EMT-I	Paramedic

**General Guidelines:**

- Most nose bleeding is from an anterior source and may be easily controlled.
- Avoid [phenylephrine](#) in pts with known CAD.
- Anticoagulation with aspirin, clopidogrel (Plavix), warfarin (Coumadin) will make epistaxis much harder to control. Note if your patient is taking these, or other, anticoagulant medications.
- Posterior epistaxis is a true emergency and may require advanced ED techniques such as balloon tamponade or interventional radiology. Do not delay transport. Be prepared for potential airway issues.
- For patients on home oxygen via nasal cannula, place the cannula in the patient's mouth while nares are clamped or compressed for nosebleed.

### 4140 SEPSIS PROTOCOL

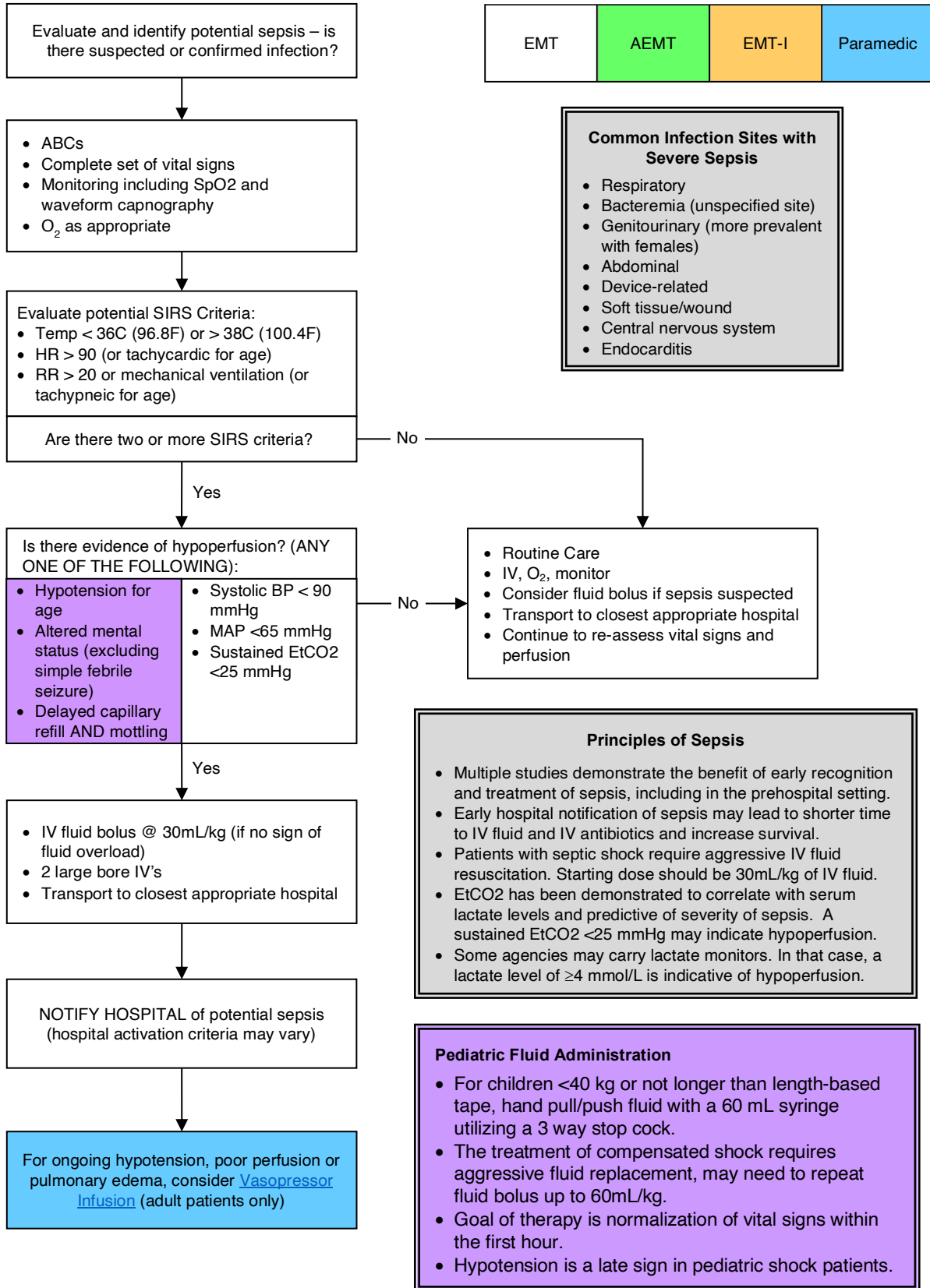

### 5000 DROWNING

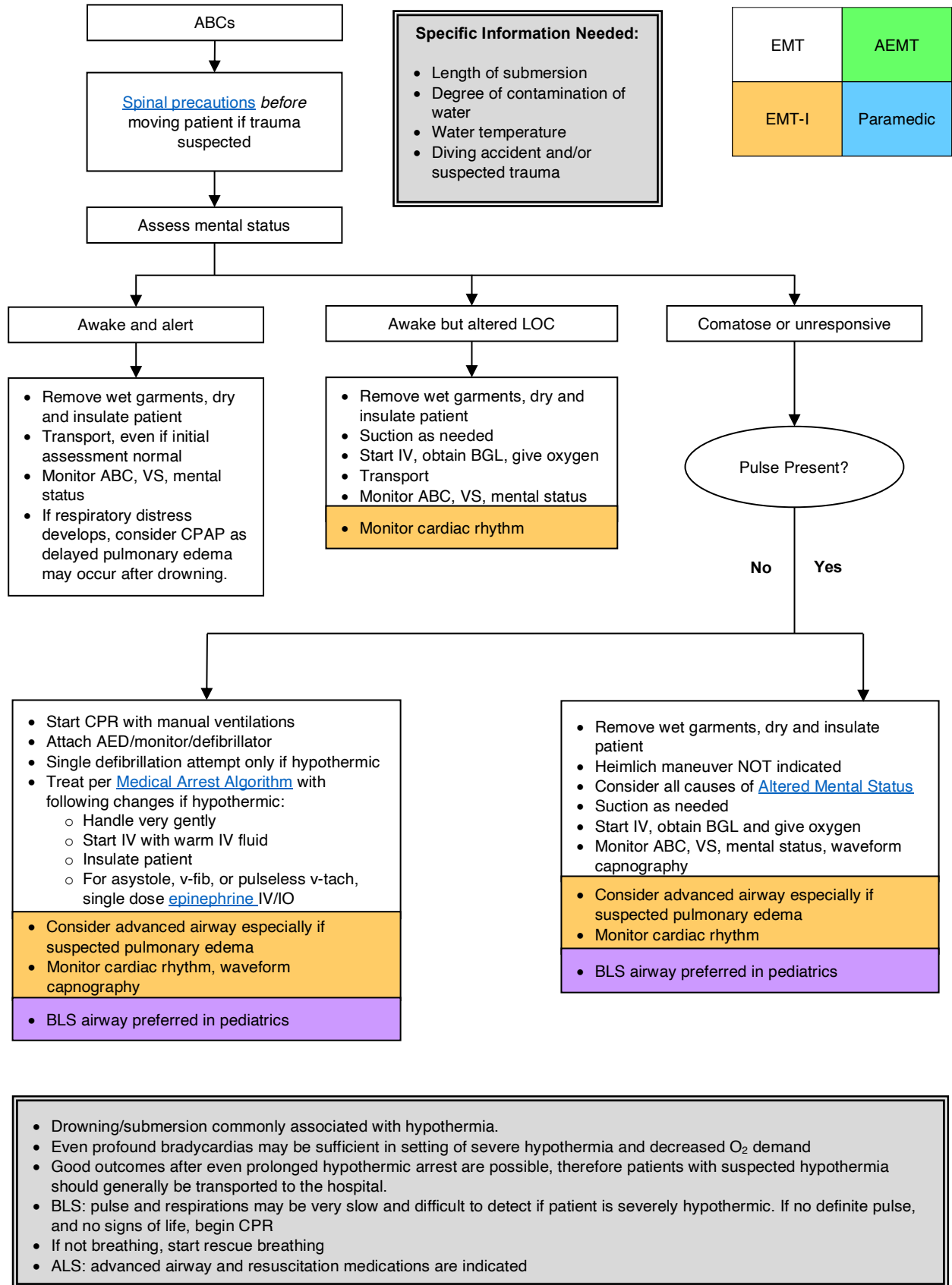

### 5010 HYPOTHERMIA

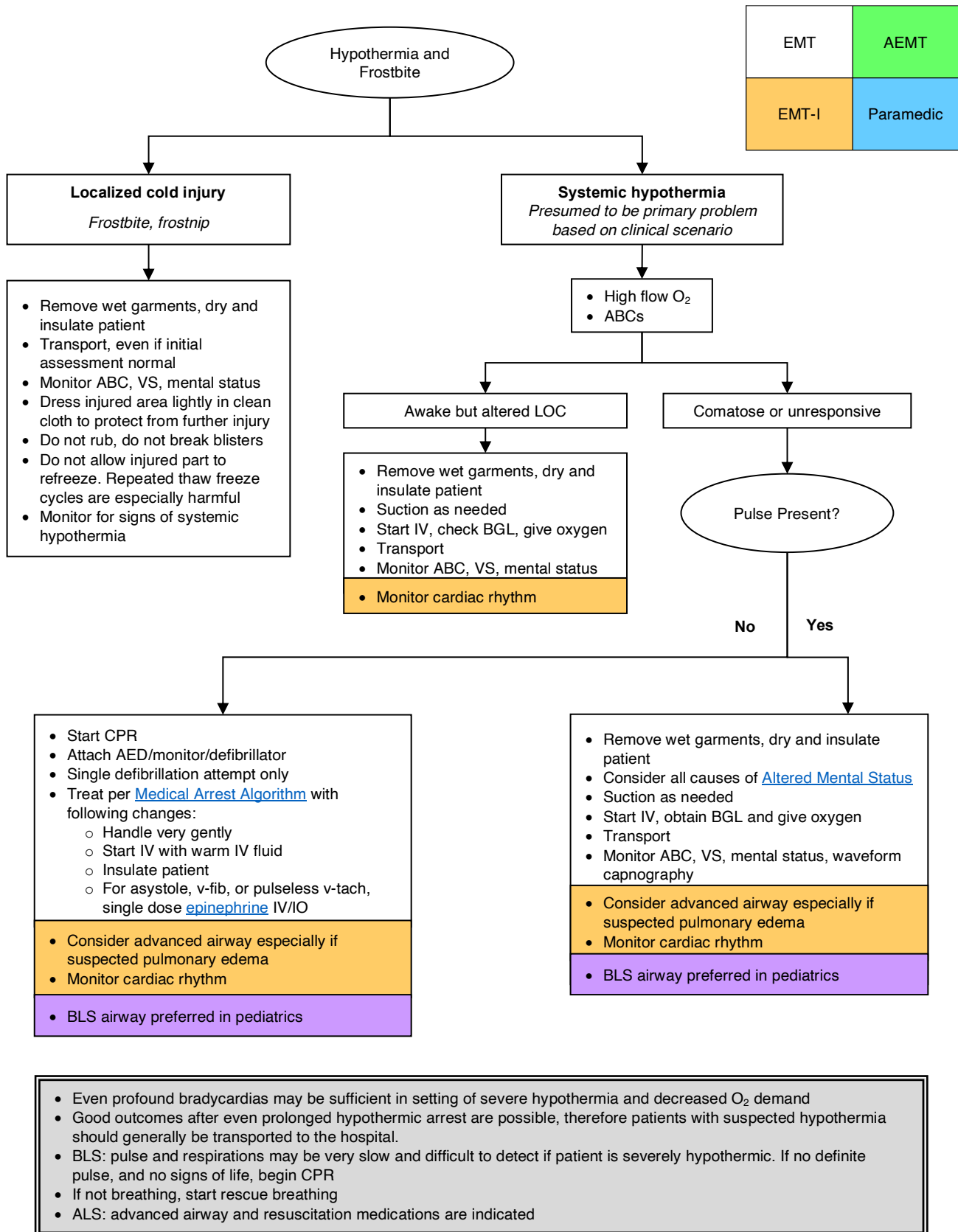



## 5020 HYPERTHERMIA

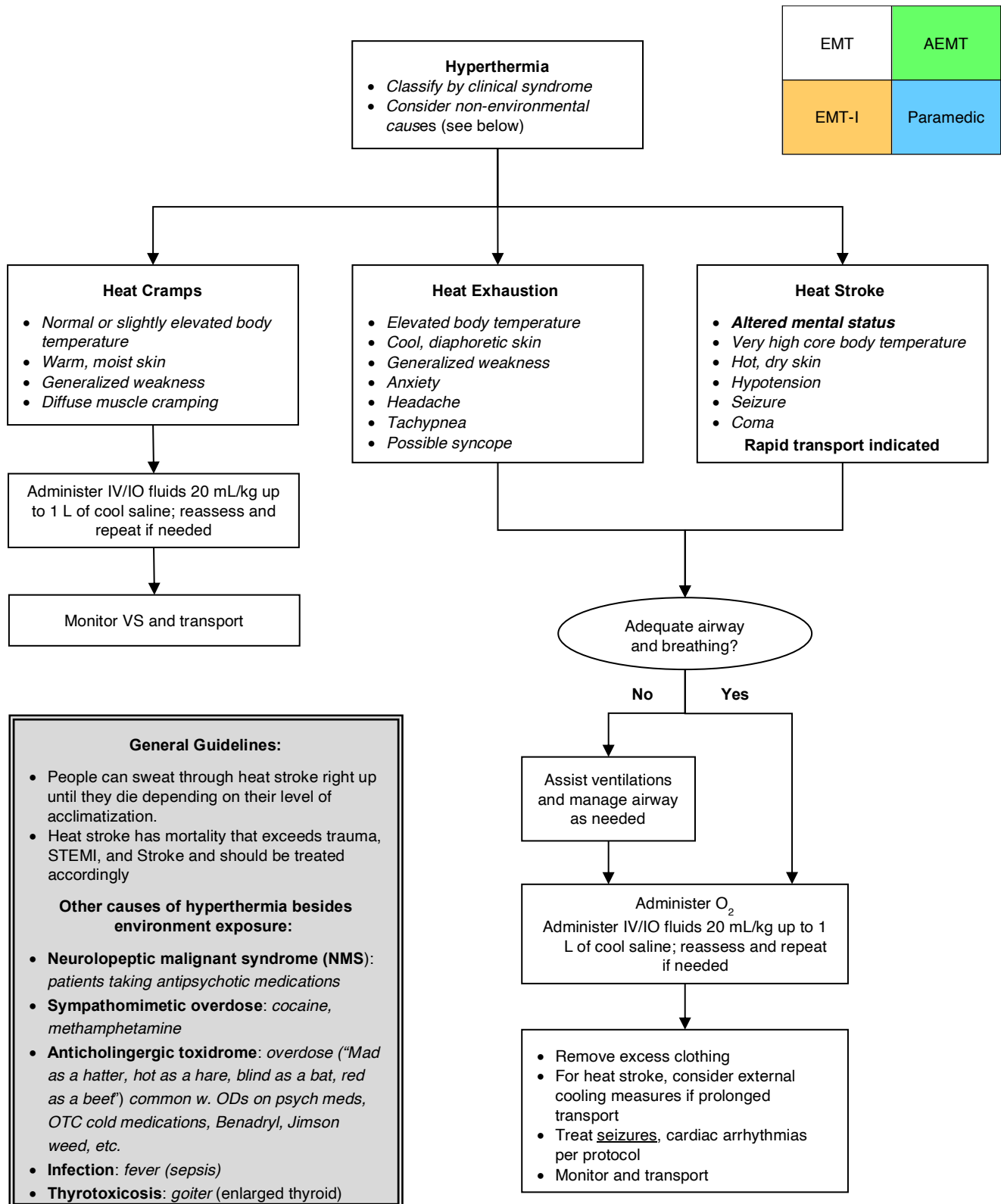

### 5030 HIGH ALTITUDE ILLNESS

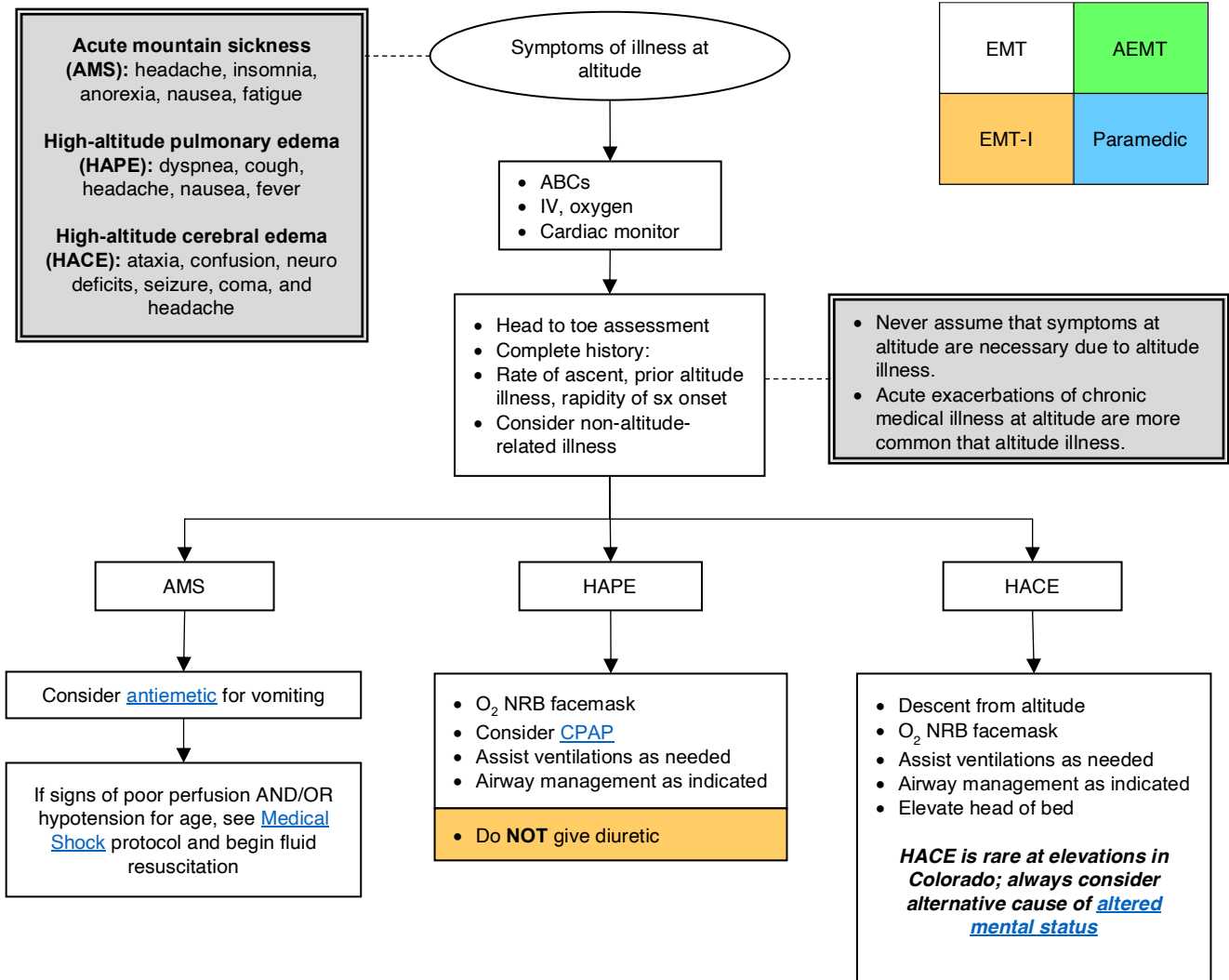

**Special Notes:**

- There are no specific factors that accurately predict susceptibility to altitude sickness, but symptoms are worsened by exertion, dehydration, and alcohol ingestion.
- Acute Mountain Sickness (AMS) can begin to appear at around 6,500 ft above sea level, although most people will tolerate up to 8000 ft without difficulty. Altitude illness should not be suspected below 6,500 ft. AMS is the most frequent type of altitude sickness encountered. Symptoms often manifest themselves six to ten hours after ascent and generally subside in one to two days, but they occasionally develop into the more serious conditions.
- High altitude pulmonary edema (HAPE) and cerebral edema (HACE) are the most severe forms of high altitude illness. The rate of ascent, altitude attained, exertion, and individual susceptibility are contributing factors to the onset and severity of high-altitude illness
- Mild HAPE may be managed with high-flow oxygen and supportive care, and does not necessarily require descent from altitude.
- More severe forms of HAPE and all forms of HACE require descent

## 5040 INSECT/ARACHNID STINGS AND BITES PROTOCOL

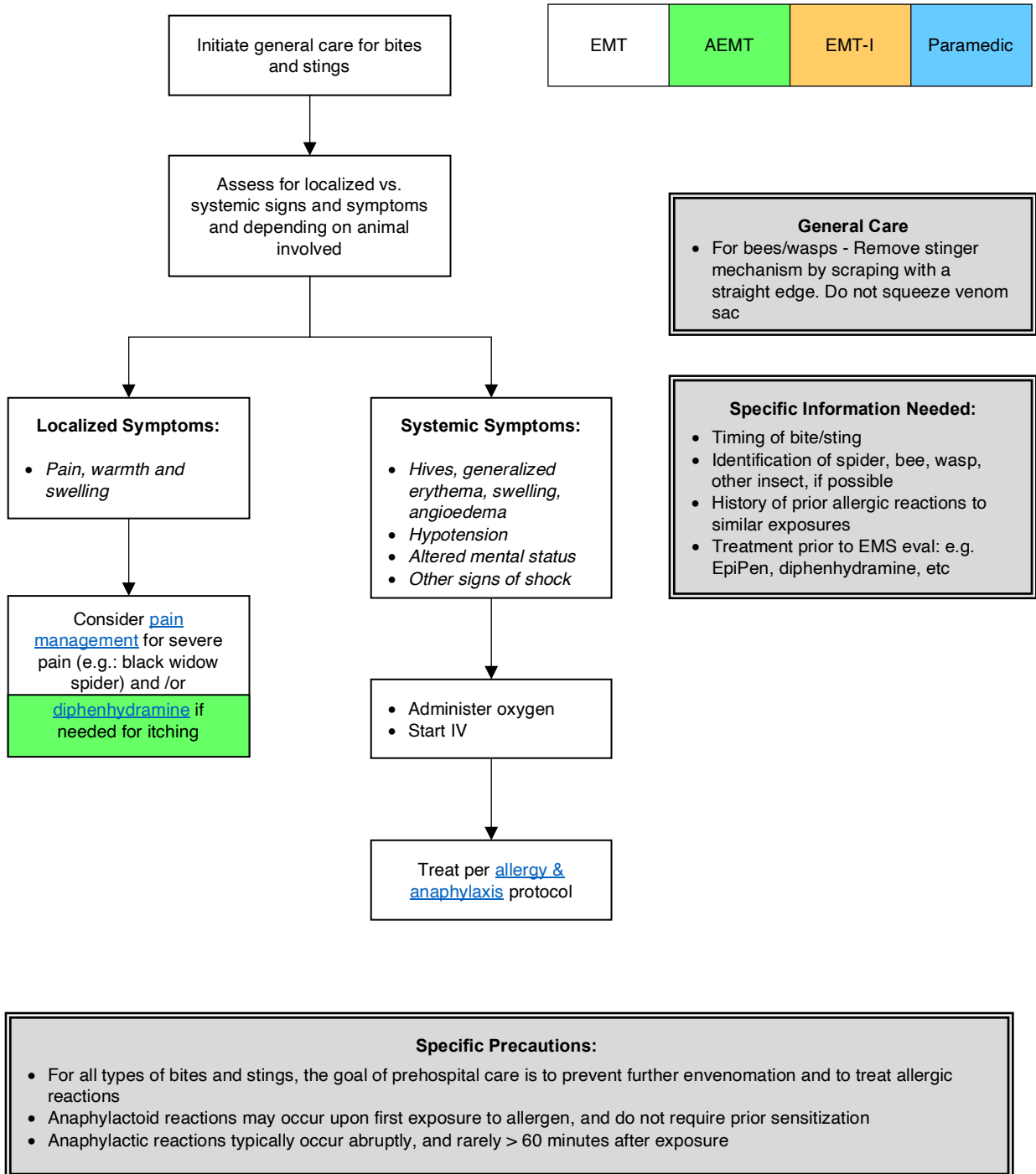

## 5050 SNAKE BITE PROTOCOL

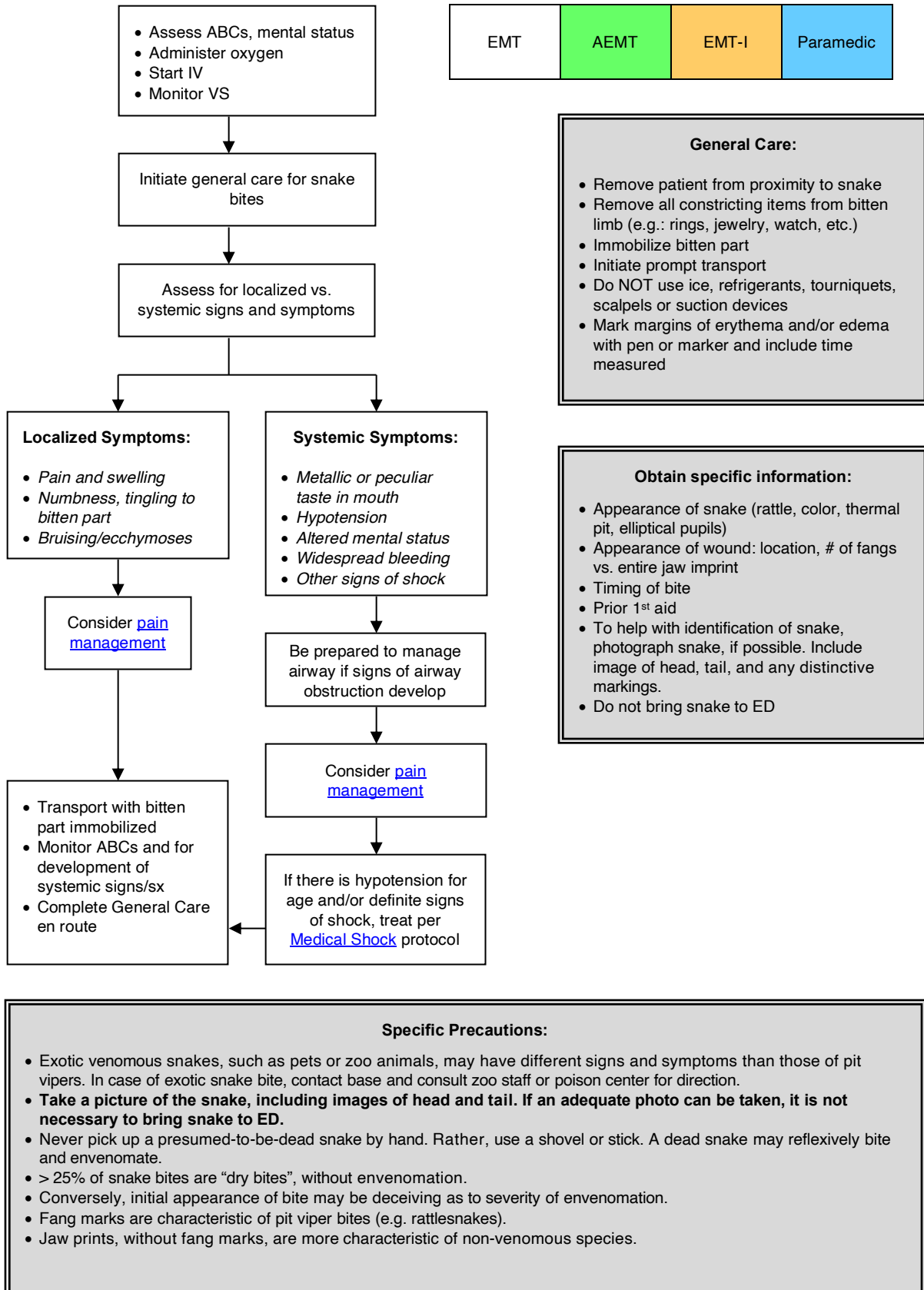

## 6000 PSYCHIATRIC/BEHAVIORAL PATIENT PROTOCOL

### Scene Safety

- A. Scene safety and provider safety are a priority. Consider police contact if scene safety is a concern.
- B. Refer to [Restraint Protocol](#) as needed, especially as it relates to A.

EMT	AEMT
EMT-I	Paramedic

### Specific Information Needed

- A. Obtain history of current event; inquire about recent crisis, toxic exposure, drugs, alcohol, emotional trauma, and suicidal or homicidal ideation.
- B. Obtain past history; inquire about previous psychiatric and medical problems, medications.

### Specific Objective Findings

- A. Evaluate general appearance
  1. E.g.: Well groomed, disheveled, debilitated, bizarrely dressed
- B. Evaluate vital signs.
  1. Is a particular [toxidrome](#) suggested, e.g.: sympathomimetic?
- C. Note medic alert tags, breath odors suggesting intoxication.
- D. Determine ability to relate to reality.
  1. Does the patient know who s/he is, where s/he is, who you are and why you are there?
  2. Does the patient appear to be hallucinating or responding to internal stimuli?
- E. Note behavior. Consider known predictors of violence:
  1. Is the patient male, intoxicated, paranoid or displaying aggressive or threatening behavior or language?

### Treatment

- A. If patient agitated or combative, see [Agitated/Combative Patient Protocol](#)
- B. Attempt to establish rapport
- C. Assess ABCs
- D. Transport to closest appropriate Emergency Department
- E. Be alert for possible elopement
- F. Consider organic causes of abnormal behavior (trauma, overdose, intoxication, hypoglycemia)
- G. If patient restraint considered necessary for patient or EMS safety, refer to [Restraint Protocol](#).
- H. Check blood sugar
- I. If altered mental status or unstable vital signs:
  1. Administer oxygen.
  2. Establish venous access.
  3. Refer to [Universal Altered Mental Status Protocol](#).

### Transporting Patients Who Have a Psychiatric Complaint

- A. If a patient has an isolated mental health complaint (e.g. suicidality), and does not have a medical complaint or need specific medical intervention, then that patient may be appropriately transported by law enforcement according to their protocols.
- B. If a patient has a psychiatric complaint with associated illness or injury (e.g. overdose, altered mental status, chest pain, etc), then the patient should be transported by EMS
- C. Reasonable concern for suicidal or homicidal ideation, or grave disability from psychiatric decompensation, is sufficient to assume that the patient may lack medical decision-making capacity to refuse ambulance transport. Effort should be made to obtain consent for transport from the patient, and to preserve the patient's dignity throughout the process. However, the patient may be transported over his or her objections and treated under implied consent if patient does not comply.
- D. A patient being transported for psychiatric evaluation may be transported to any appropriate receiving emergency department.

## **6000 PSYCHIATRIC/BEHAVIORAL PATIENT PROTOCOL**

- E. Accusations of kidnapping or assault of the patient are only theoretical and rarely occur. The Denver Metropolitan EMS Medical Directors feel strongly that the risk of abandonment of a potentially suicidal or otherwise gravely impaired patient is far greater. Be sure to document your reason for taking the patient over their objections, that you believe that you are acting in the patient's best interests, and be sure to consult a BASE PHYSICIAN if there are concerns.

## 6000 PSYCHIATRIC/BEHAVIORAL PATIENT PROTOCOL

### **Specific Precautions**

- A. Patients presenting with psychiatric decompensation often have an organic etiology. Be suspicious for hypoglycemia, hypoxia, head injury, intoxication, or toxic ingestion.
- B. Providers transporting a patient over his or her objections should reassure the patient. The provider should strongly consider whether the patient may need restraint and/or sedation for safety. Beware of weapons. These patients can become combative.

### **Transporting Patients on a Mental Health Hold**

- A. By law, patients detained on a mental health hold may not refuse transport. Similarly, by law, patients on a mental health hold are required to be evaluated by a physician or psychologist and must be transported.
- B. Although it is commonly believed that the original copy of the mental health hold (form M-1) is required to accompany the patient, a legible copy of the M-1 is also sufficient if the original cannot be found.
- C. The M-1 form documenting the mental health hold should be as complete as possible, including the correct date and time that the patient was detained. The narrative portion should be completed. A signature and license or badge number is also required. Assure that the form is complete before departing.
- D. The mental health hold does not need to be started on patients who are intoxicated on drugs and/or alcohol. Nor is it required for patients who are physically incapable of eloping from care, such as those who are intubated, or physically unable.
- E. The patient rights form (M-2) does not need to accompany the patient. The receiving facility may complete this form if there are concerns.
- F. If possible, seek direction from the sending facility regarding whether the patient may require sedation and restraint. Consider ALS transport if this is the case.
- G. Recall that patients who are a danger to self/others or gravely disabled due to mental illness may be transported by EMS without a mental health hold, under implied consent.

### 6010 AGITATED/COMBATIVE PATIENT PROTOCOL

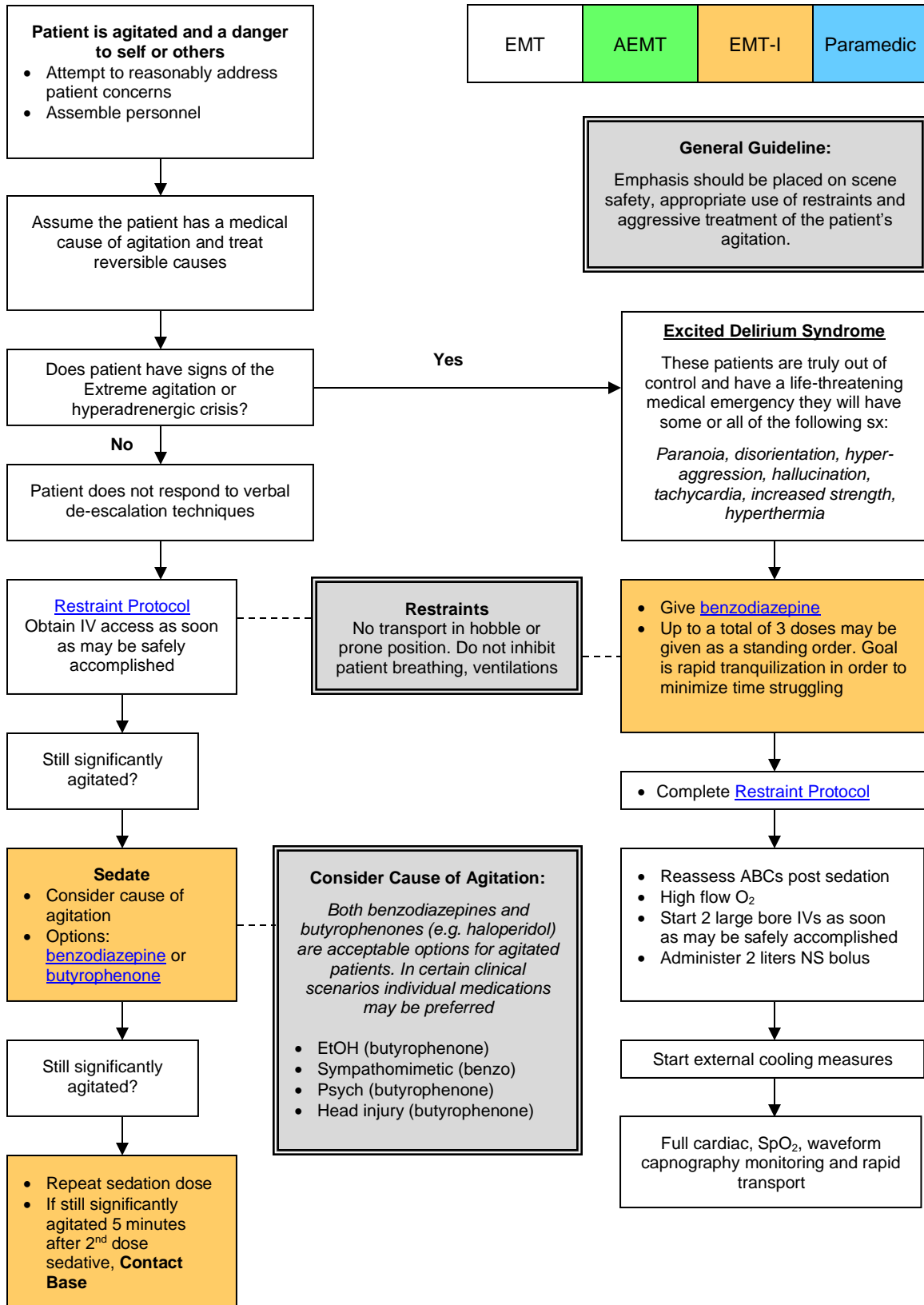



## 6020 TRANSPORT OF THE HANDCUFFED PATIENT

### **Purpose:**

1. Guideline for transport of patients in handcuffs placed by law enforcement

### **Guideline:**

1. Handcuffs are only to be placed by law enforcement. EMS personnel are not permitted to use handcuffs.
2. Request that law enforcement remain with the patient in the ambulance, if possible. If not possible, request that police ride behind ambulance so as to be readily available to remove handcuffs if needed in an emergency situation to facilitate medical care of the patient.
3. EMS personnel are not responsible for the law enforcement hold on these patients.
4. Handcuffed patients will not be placed in the prone position.
5. Handcuffs may be used with spinal immobilization. Medical priorities should take priority in the positioning of the handcuffs.

## 7000 CHILDBIRTH PROTOCOL

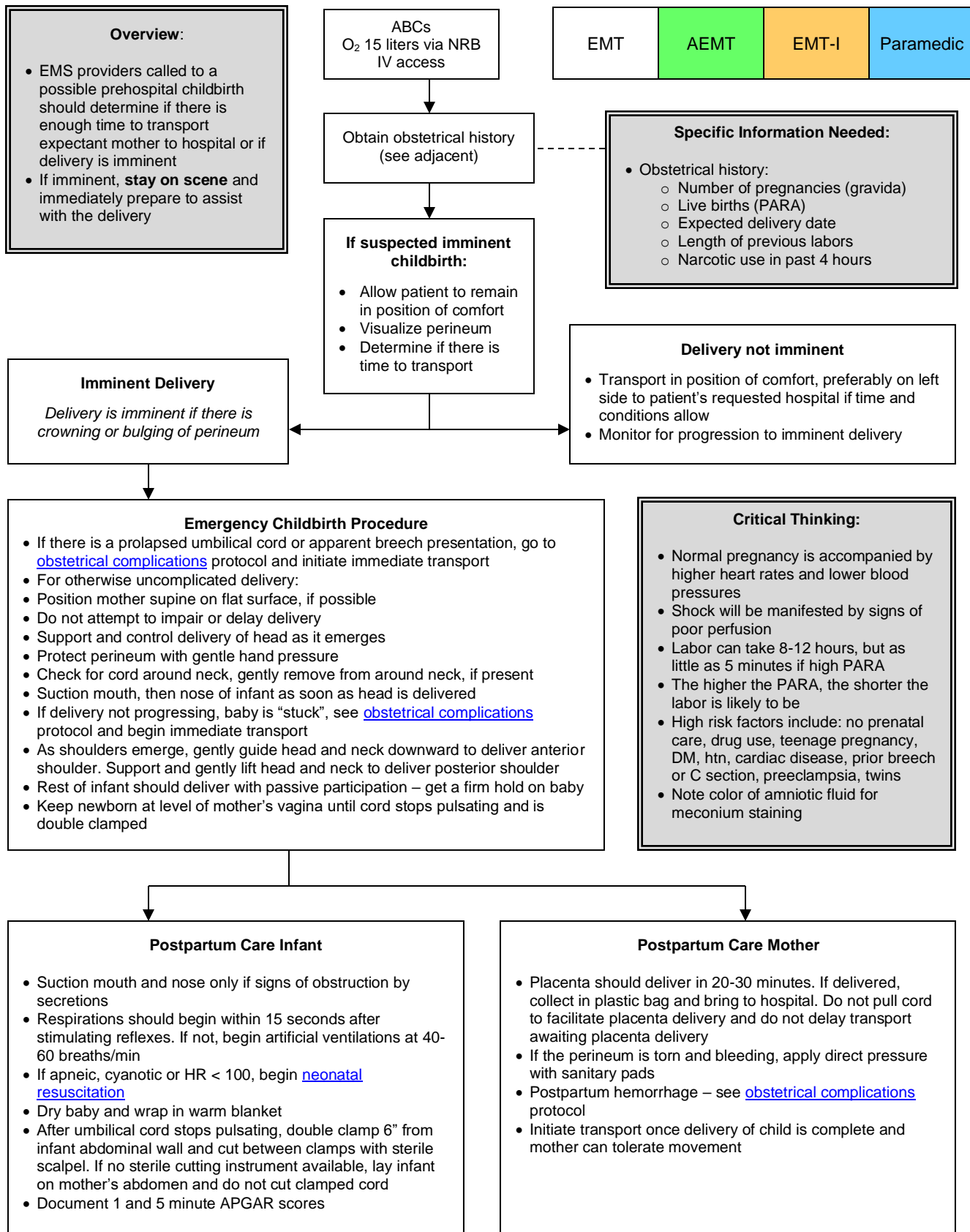

## 7010 OBSTETRICAL COMPLICATIONS

EMT	AEMT	EMT-I	Paramedic
-----	------	-------	-----------

**For All Patients with obstetrical complications**

- Do not delay: immediate rapid transport
- Give high-flow oxygen
- Start IV en route if time and conditions allow. Treat signs of shock w. IV fluid boluses per [medical shock](#) protocol

**Possible actions for specific complications (below)**

- The following actions may not be feasible in every case, nor may every obstetrical complication be anticipated or effectively managed in the field. These should be considered “best advice” for rare, difficult scenarios. In every case, initiate immediate transport to definite care at hospital

**Prolapsed Umbilical Cord**

- Discourage pushing by mother
- Position mother in Trendelenburg or supine with hips elevated
- Place gloved hand in mother’s vagina and elevate the presenting fetal part off of cord until relieved by physician
- Feel for cord pulsations
- Keep exposed cord moist and warm

**Breech Delivery**

- Never attempt to pull infant from vagina by legs
- IF legs are delivered gently elevate trunk and legs to aid delivery of head
- Head should deliver in 30 seconds. If not, reach 2 fingers into vagina to locate infant’s mouth. Press vaginal wall away from baby’s mouth to access an airway
- Apply gentle abdominal pressure to uterine fundus
- IF infant delivered see [childbirth protocol](#) – Postpartum care of infant and mother

**Postpartum Hemorrhage**

- Massage abdomen (uterine fundus) until firm
- Initiate rapid transport
- Note type and amount of bleeding
- Treat signs of shock with IV fluid boluses

**Complications of Late Pregnancy**

**3<sup>rd</sup> Trimester Bleeding (6-8 months)**

- High flow O<sub>2</sub> via NRB, IV access
- Suspect placental abruption or placenta previa
- Initiate rapid transport
- Position patient on left side
- Note type and amount of bleeding
- IV NS bolus for significant bleeding or shock

**Pre-eclampsia/Eclampsia**

- High flow O<sub>2</sub> via NRB, IV access
- SBP > 140, DBP > 90, peripheral edema, headache, seizure
- Transport position of comfort
- Treat seizures with [magnesium sulfate](#)
- See [seizure protocol](#)

**Shoulder Dystocia**

- Support baby’s head
- Suction oral and nasal passages
- DO NOT pull on head
- May facilitate delivery by placing mother with buttocks just off the end of bed, flex her thighs upward and gentle open hand pressure above the pubic bone
- If infant delivered see [childbirth protocol](#) – Postpartum care of infant and mother

### 8000 GENERAL TRAUMA CARE

- BSI
- Scene safety
- Consider mechanism
- Consider need for additional resources

EMT	AEMT
EMT-I	Paramedic

- Control Exsanguinating Hemorrhage:**
- Apply direct pressure
  - Pack wounds with [hemostatic agent](#) or roller gauze as available
  - [Tourniquet](#) protocol if indicated

- General impression
- ABCs and LOC
- Rapid Trauma Assessment
- Pelvic stabilization if suspected unstable pelvis based on physical exam
- Prepare for immediate transport
- SAMPLE history

- Give high flow oxygen
- Assist ventilations and manage airway as indicated
- [Spinal precautions](#) if indicated
- IV access

- Assess Disability and Limitation:**
- Brief neuro assessment
  - Extremity splinting if indicated

- Rapid transport to appropriate Trauma Center
- Consider [pain management](#)

If unstable see [traumatic shock](#) protocol

## 8010 SPECIAL TRAUMA SCENARIOS PROTOCOL

Coordinate transport destination with law enforcement

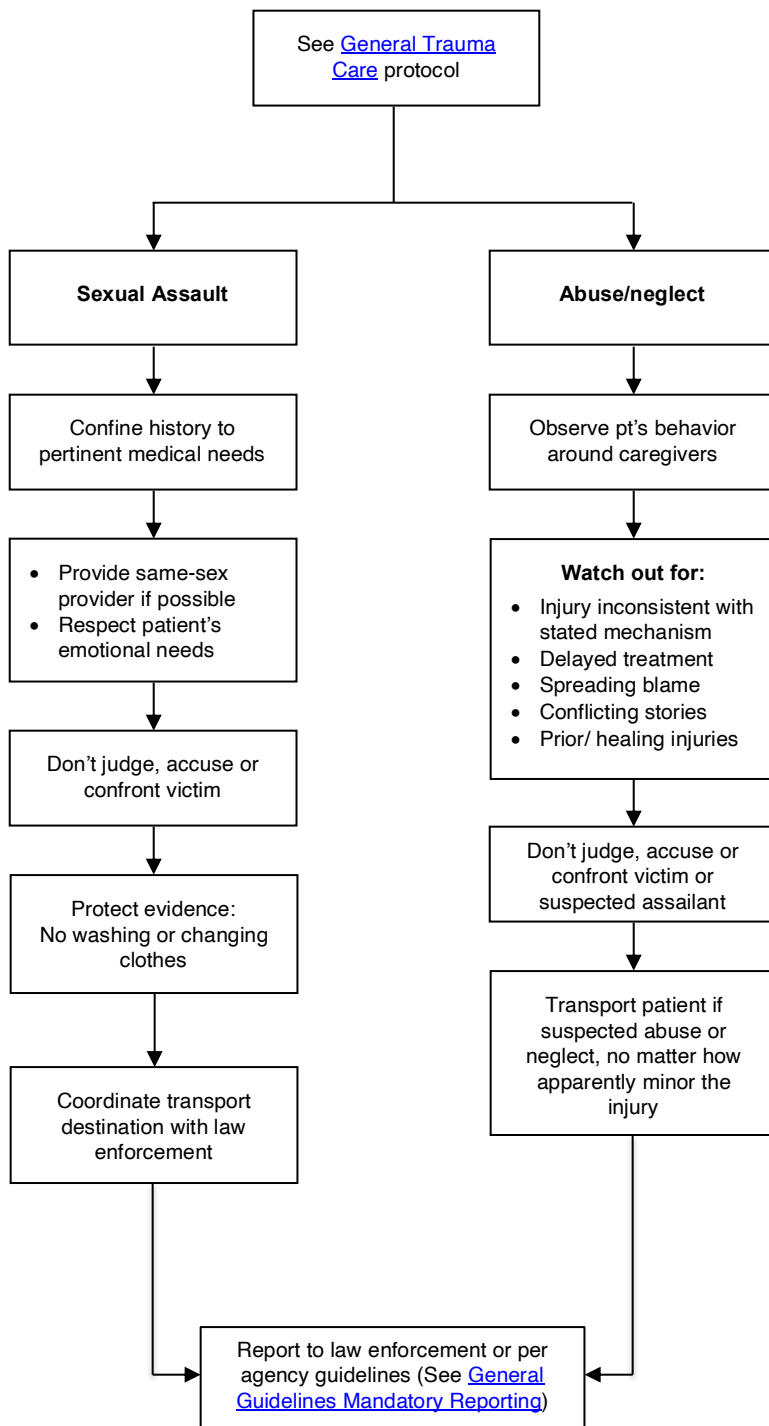

EMT	AEMT
EMT-I	Paramedic

**Mandatory Reporters:**

- EMS providers provide a critical layer of protection to vulnerable adults and children who have been abused.
- [C.R.S. 19-3-304](#) passed in 2014 extends the role of mandated reporters to EMS providers in Colorado
- Mandated reporters are to "register their suspicion" of abuse. This is not considered a direct accusation
- Informing providers at the receiving facility of suspicions for DOES NOT meet the requirements of a mandated reporter - EMS providers **ARE REQUIRED** to register their suspicion with the appropriate authorities

8020 TRAUMA IN PREGNANCY

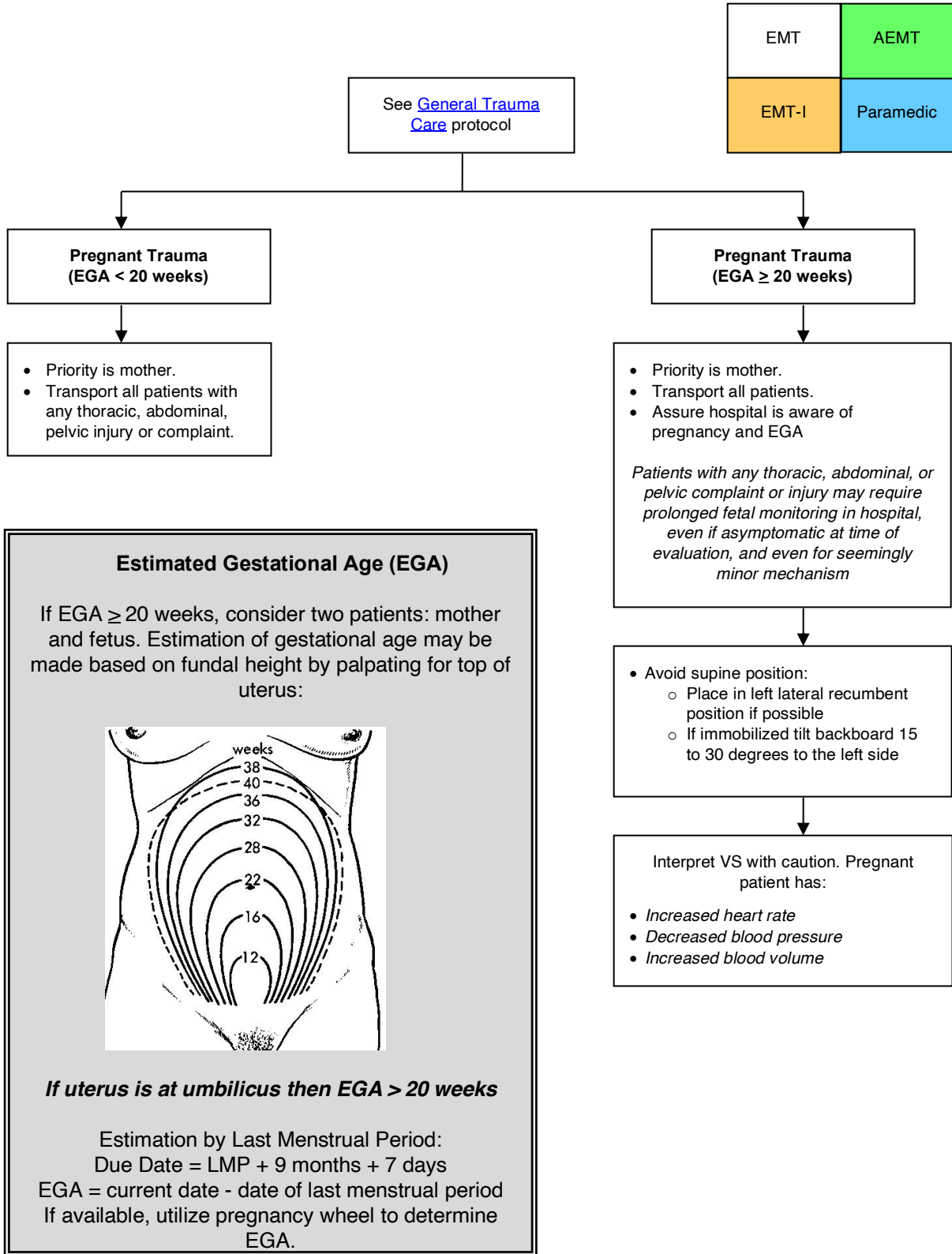

### 8030 TRAUMATIC ARREST

EMT	AEMT
EMT-I	Paramedic

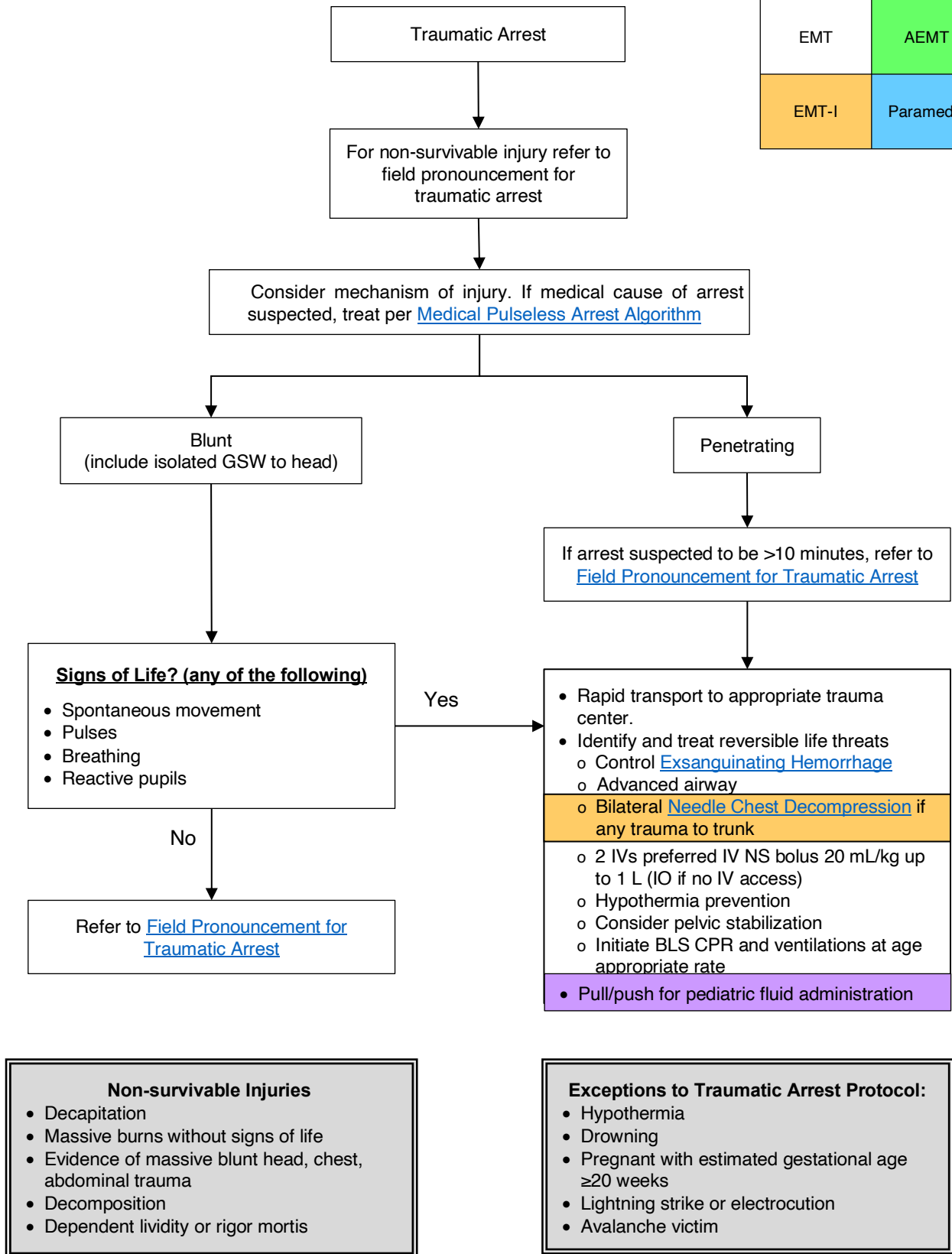

## 8040 TRAUMATIC SHOCK

EMT	AEMT	EMT-I	Paramedic
-----	------	-------	-----------

**For trauma patients with hypotension for age or signs of shock:**

- Initiate rapid transport to appropriate trauma center.
- Treat and stabilize in route to hospital.

**Identify and treat reversible causes of shock:**

- Control [exsanguinating hemorrhage](#).
- Treat suspected [tension pneumothorax](#) with [needle decompression](#).
- Apply pelvic compression device for suspected unstable pelvic fracture.

**Complete General Trauma Care**

- Correct hypoxia and manage the airway if needed.
- Keep patient warm.

**IV Fluid Resuscitation**

- Use IV fluid sparingly.
- Titrate small boluses of crystalloid to presence of peripheral pulses.
- **However**, hypotension is particularly harmful to patients with severe TBI. In patients with TBI, more aggressive fluid resuscitation is justified to maintain a normal blood pressure
- Most pediatric trauma mortality is from TBI, therefore fluid resuscitation to normal BP is recommended
- Use pull/push technique to administer IV fluid boluses in children

**Shock** is defined as impaired tissue perfusion and may be manifested by any of the following:

- Altered mental status
- Tachycardia
- Poor skin perfusion
- Low blood pressure

Traditional signs of shock may be absent early in the process, therefore, maintain a high index of suspicion and be vigilant for subtle signs of poor perfusion

**Do not use Trendelenburg's position routinely to treat hypotension. It is unnecessary and may impair respirations and/or aggravate injuries. Supine position preferred**

**Hypotension for Age**

Age	Blood Pressure
<1 year	<70 mmHg
1-10 years	<70 + (2 x age in years)
>10 years	<90 mmHg

**Tachycardia for Age**

Age	Heart Rate
<1 year	>160 bpm
1-2 years	>150 bpm
2-5 years	>140 bpm
5-12 years	>120 bpm
>12 years	>100 bpm

**Minimum Blood Pressure with TBI**

Age	MAP (mmHg)	Minimum SBP (mmHg)
0-23 months	50-70	75
2-5 years	60-80	80
6-8 years	65-85	85
9-12 years	70-95	90
>12 years	≥80	≥110

**Pediatric Fluid Administration**

- For children <40 kg or not longer than length-based tape, hand pull/push fluid with a 60 mL syringe utilizing a 3 way stop cock
- Hypotension is a late sign in pediatric shock patients

**Pediatric Shock**

**Signs of Compensated Shock**

- Normal mental status
- Normal systolic blood pressure
- Tachycardia
- Prolonged (>2 seconds) capillary refill
- Tachypnea
- Cool and pale distal extremities
- Weak peripheral pulse

**Signs of Decompensated Shock**

- Decrease mental status
- Weak central pulses
- Poor color
- Hypotension for age



# 8050 AMPUTATIONS

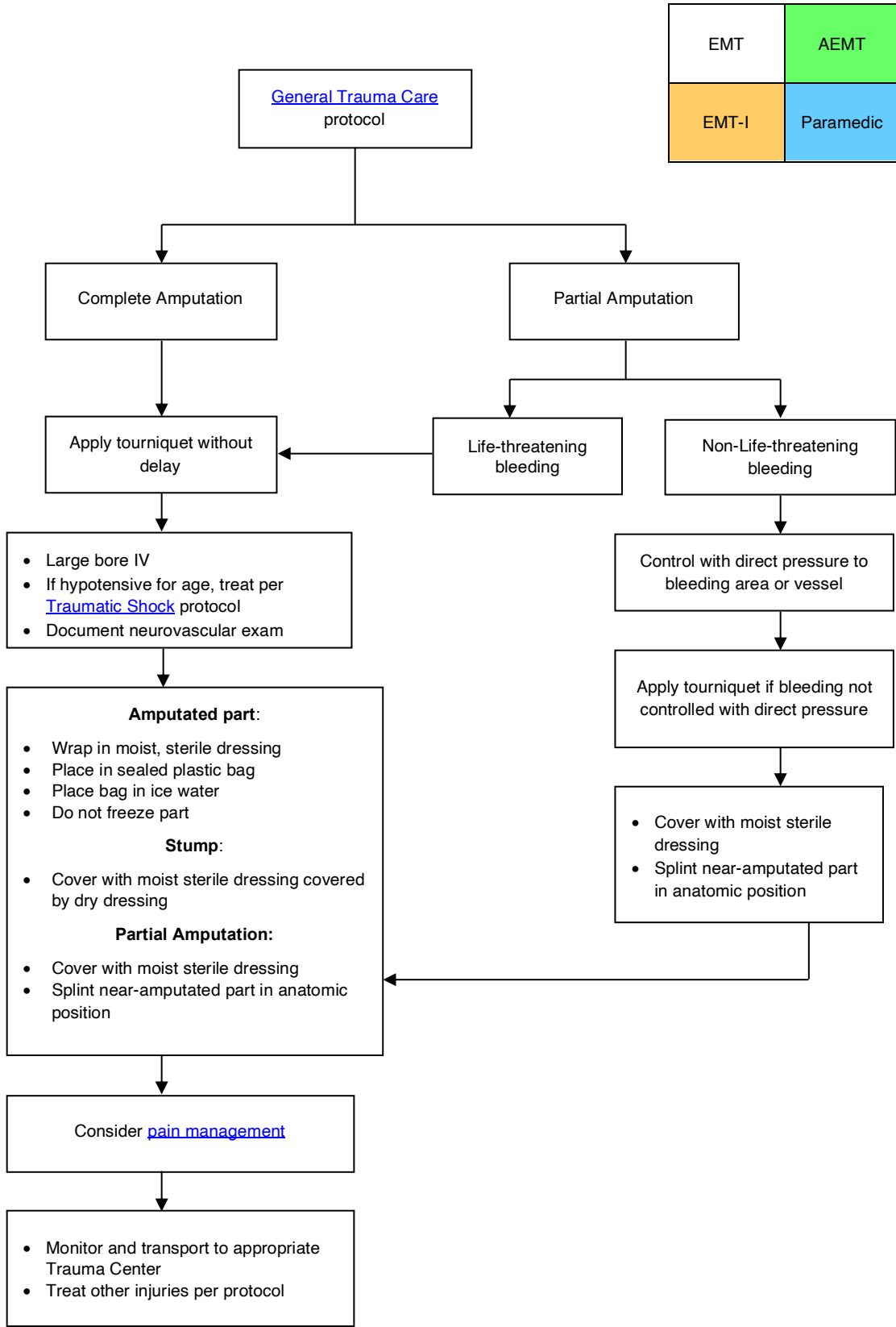

### 8060 HEAD TRAUMA PROTOCOL

EMT	AEMT	EMT-I	Paramedic
-----	------	-------	-----------

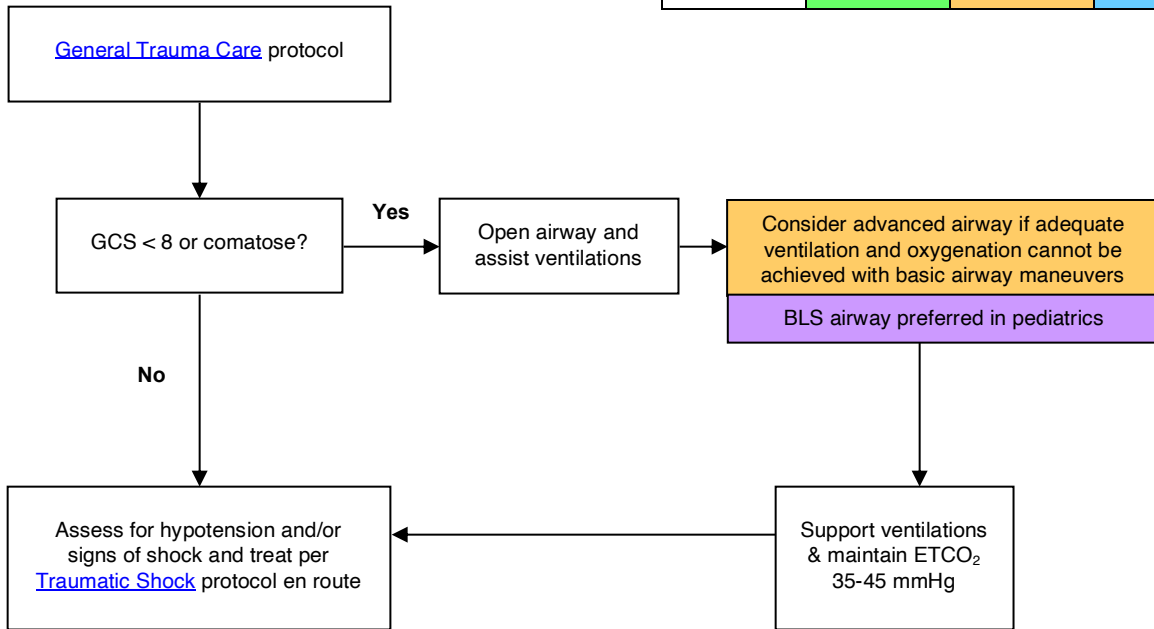

**Glasgow Coma Score (GCS)**  
(Minimum 3, Maximum 15)

**Eyes:**

- Does not open eyes
- Opens eyes to pain
- Opens eyes to voice
- Opens eyes spontaneously

**Verbal:**

- No sounds
- Incomprehensible sounds
- Inappropriate words
- Confused, disoriented
- Oriented

**Motor:**

- No movement
- Extension to painful stimuli
- Flexion to painful stimuli
- Withdrawal to painful stimuli
- Localizes to painful stimuli
- Obeys commands

**Pediatric GCS**  
(Minimum 3, Maximum 15)

**Eyes:**

- Does not open eyes
- Opens eyes to pain
- Opens eyes to voice
- Opens eyes spontaneously

**Verbal:**

- No vocal response
- Inconsolable, agitated
- Inconsistently consolable, moaning.
- Cries but consolable, inappropriate interactions.
- Smiles, oriented to sounds, follows objects, interacts

**Motor:**

- No motor response.
- Extension to pain.
- Flexion to pain.
- Withdrawal from pain
- Localizes pain.

### 8070 FACE AND NECK TRAUMA

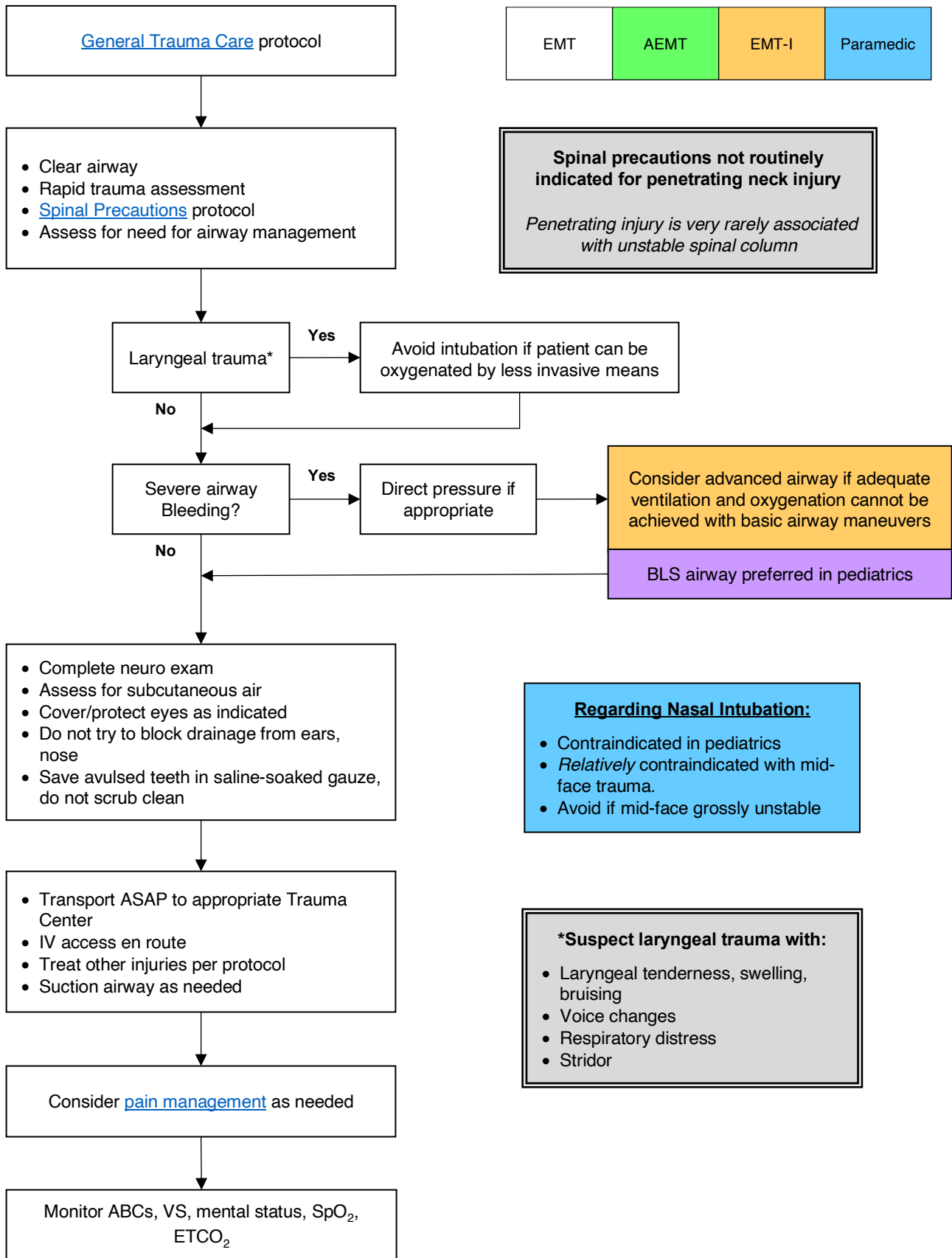

## 8080 SPINAL TRAUMA

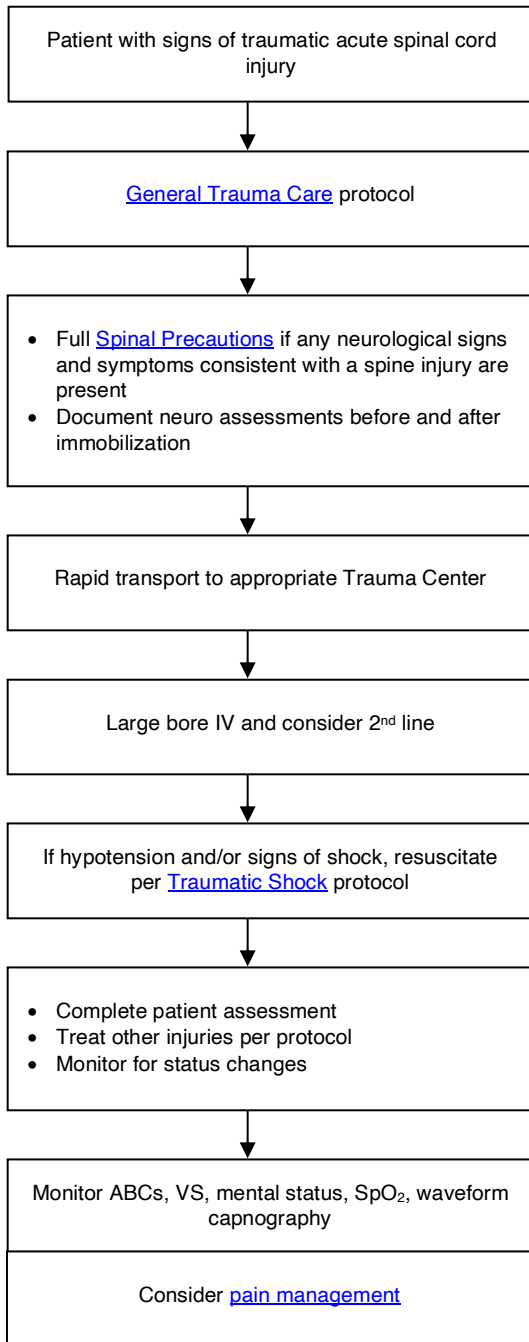

EMT	AEMT
EMT-I	Paramedic

**Signs of Spinal Cord Injury:**

- Sensory loss, weakness and/or paralysis
- Typically bilateral, but may be asymmetrical
- Sensory changes typically have a level, corresponding to the level of the injury
- Numbness, tingling or painful burning in arms, legs
- **Central cord syndrome** is an incomplete spinal cord injury and causes painful burning or sensory changed in shoulders and upper extremities bilaterally and spares the lower extremities. It may be subtle

**Spinal Immobilization not routinely indicated for penetrating neck injury**

*Penetrating injury is very rarely associated with unstable spinal column*

### 8090 SPINAL PRECAUTIONS PROTOCOL

EMT	AEMT	EMT-I	Paramedic
-----	------	-------	-----------

**Does patient have/complain of any of the following:**

- Midline C/T/L spine tenderness on palpation
- Neurologic complaints or deficits
- Other injuries which are potentially distracting
- Alteration in mentation or under influence of drugs or EtOH
- Barrier to evaluate for spinal injury (e.g. language or developmental barrier)

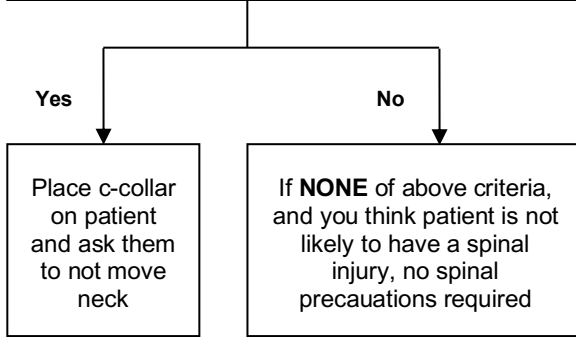

**Notes:**

- Backboards have not been shown to be any benefit for spinal injuries, and may cause harm.
- Backboards/scoops are useful tools for carrying non-ambulatory patients to a gurney. Patients who do not need a backboard should be gently slid off of backboard/scoop onto gurney.
- Self-extrication from a vehicle with assistance is likely better than standard extrication procedures.
- Vacuum mattresses should be used preferentially over a backboard if readily available.
- Use caution when assessing for spinal injury in elderly patients, who are at much higher risk and may have minimal symptoms.
- Consider improvised cervical spine immobilization such as towel rolls and tape or a SAM splint if needed to prevent airway compromise or worsening spinal injury if the rigid cervical collar cannot be correctly sized to the patient
- Neurological exam documentation is MANDATORY in patients with potential spinal trauma, including serial exams.
- Cervical collar is not indicated in isolated penetrating trauma
- Full spinal immobilization includes backboard, scoop, vacuum splint, or agency approved device

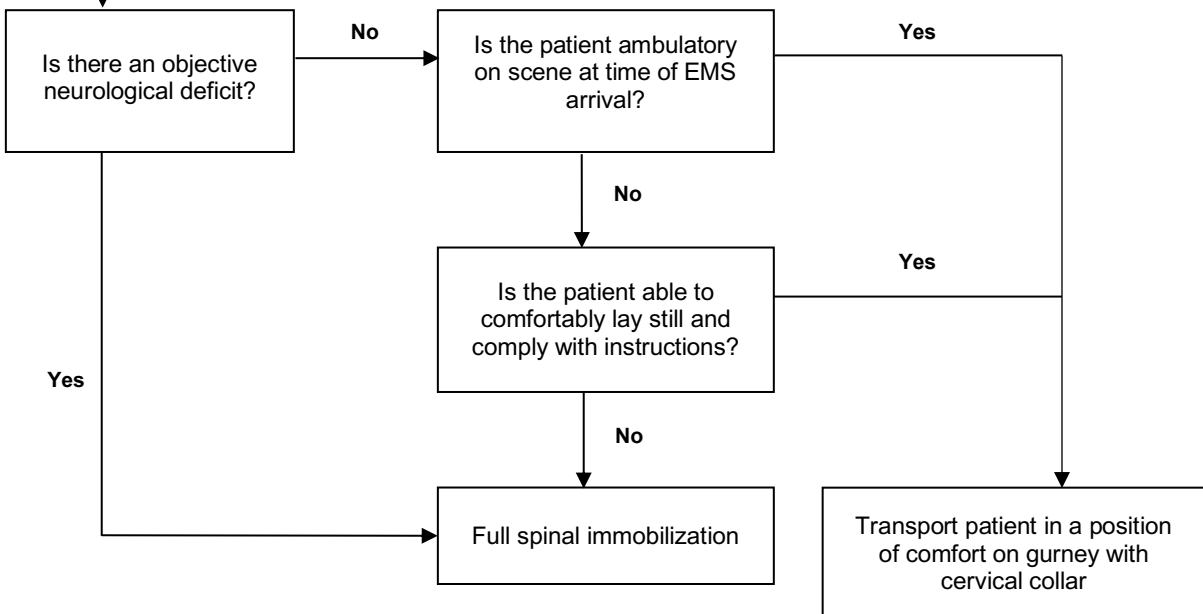

**8100 SUSPECTED SPINAL INJURY WITH PROTECTIVE ATHLETIC EQUIPMENT IN PLACE**

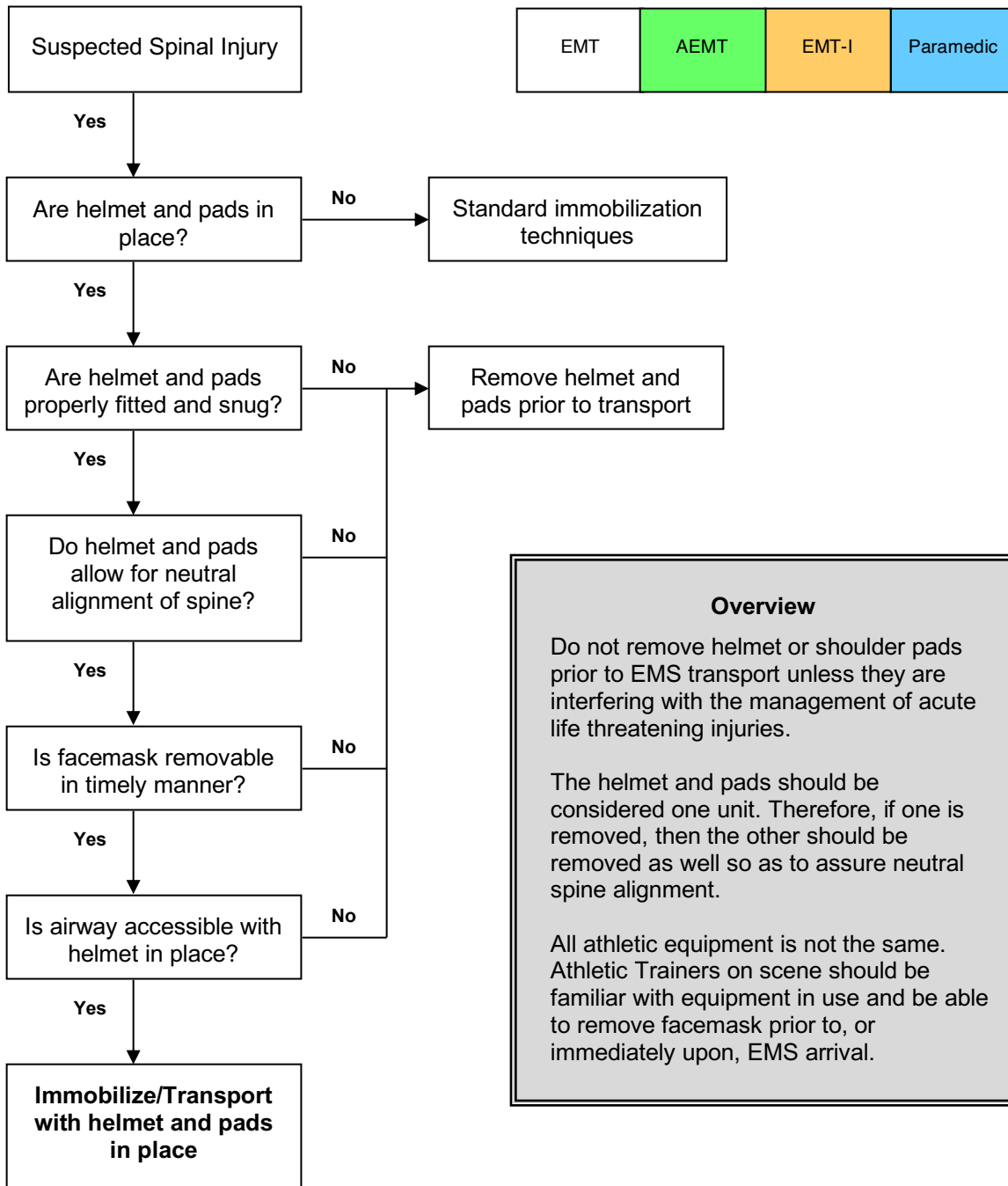

### 8110 CHEST TRAUMA

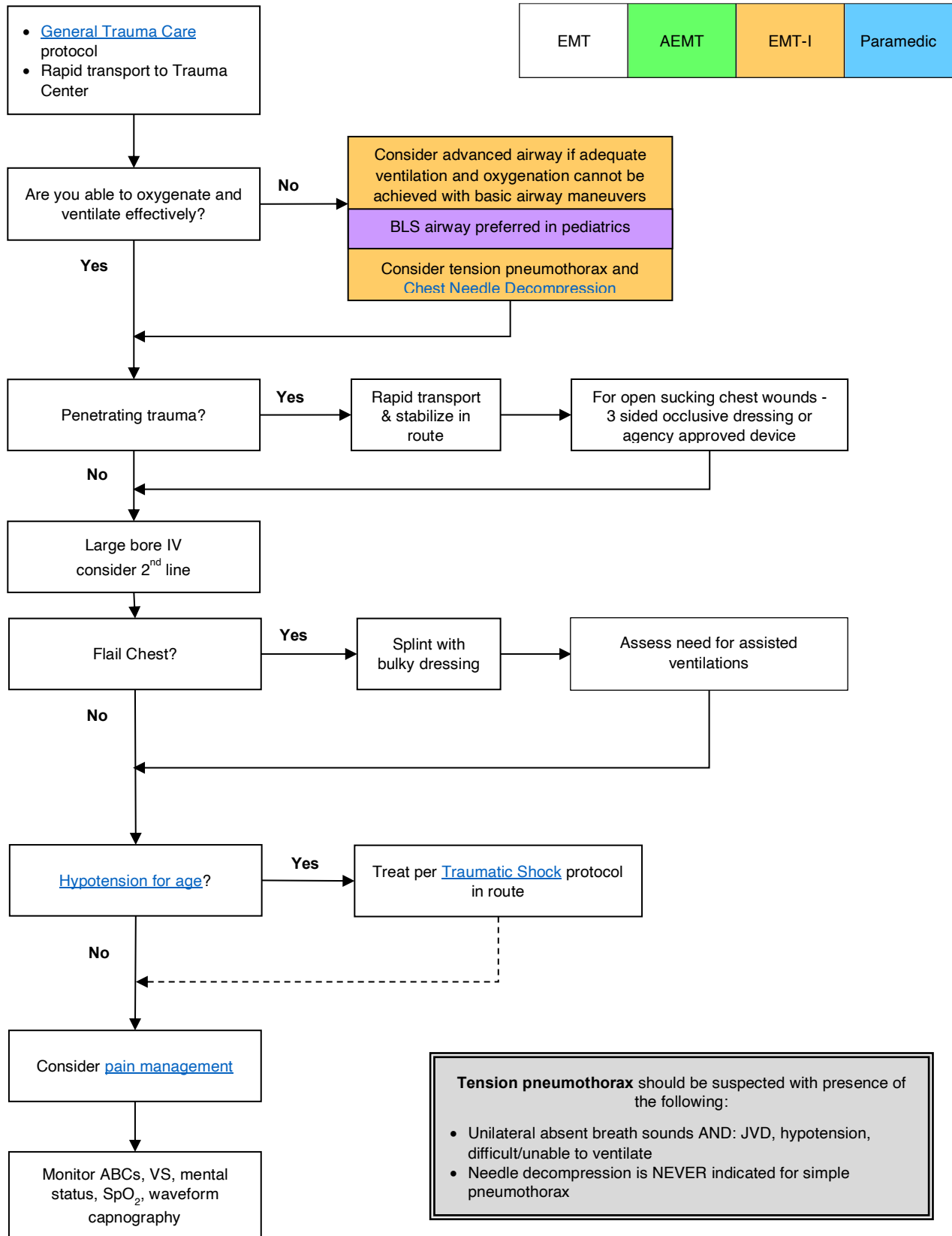

## 8120 ABDOMINAL TRAUMA

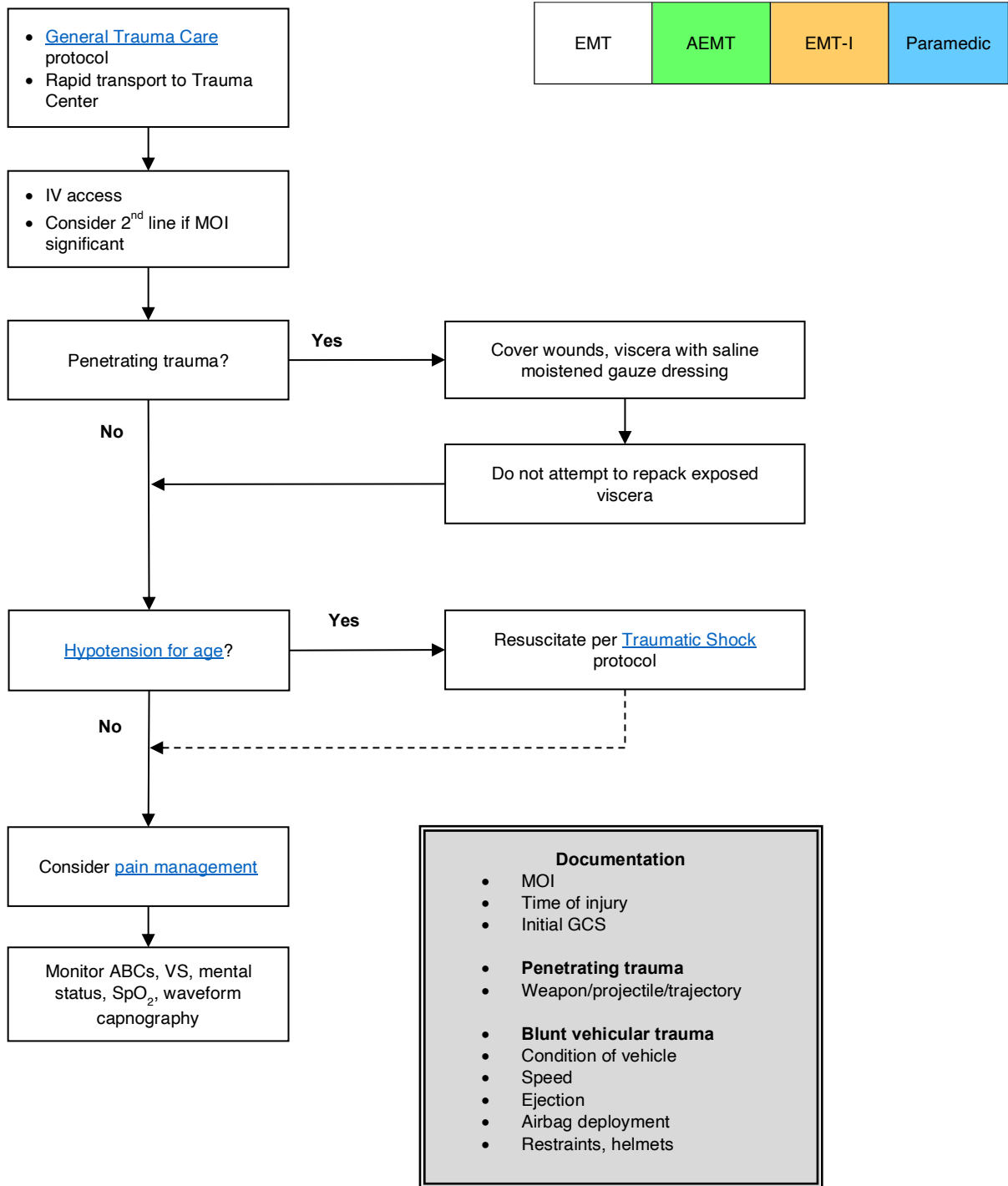



## 8130 BURNS

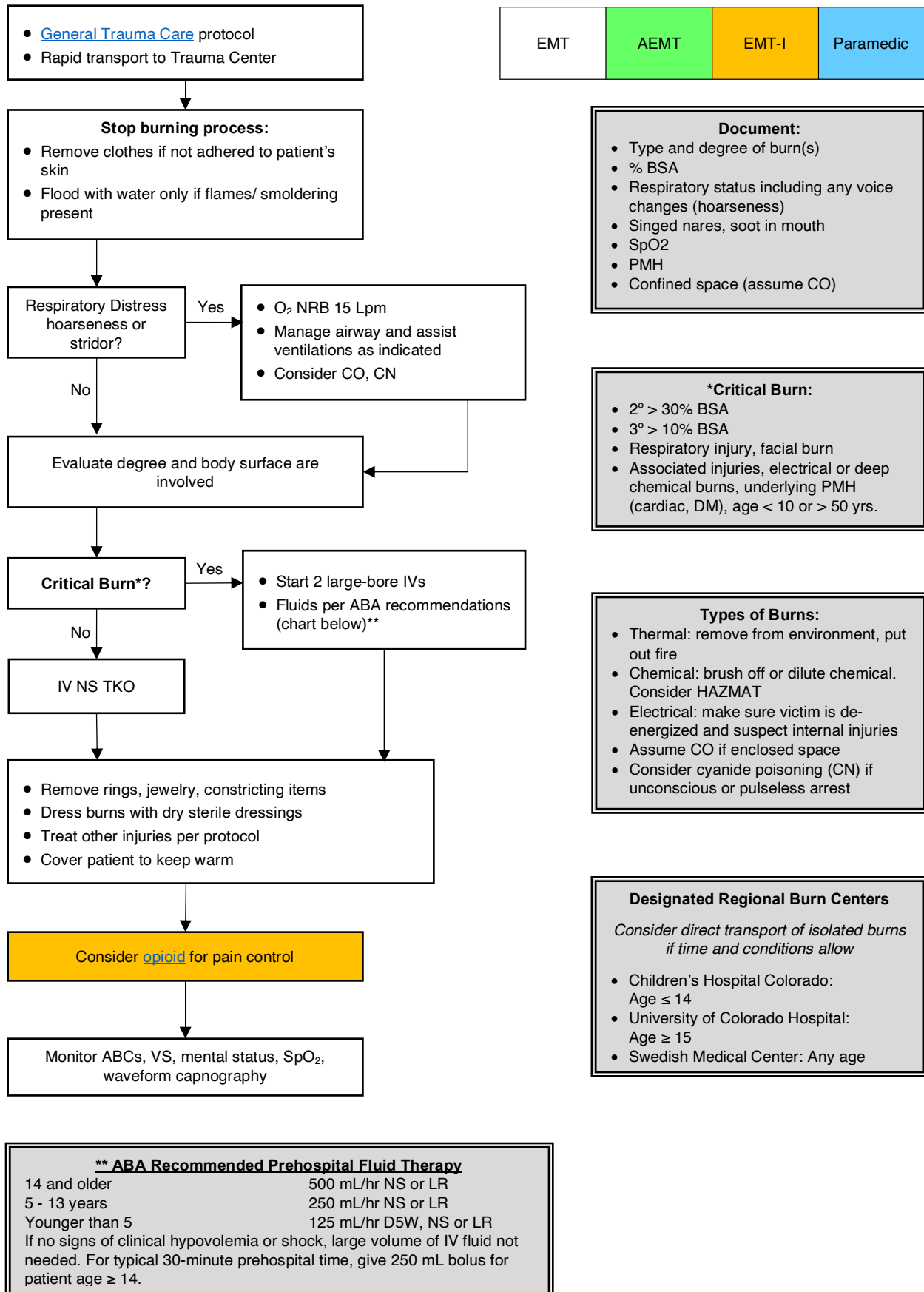

## 9000 GENERAL GUIDELINES: MEDICATION ADMINISTRATION

### **Purpose**

- A. Provide guidance to EMS providers in the principles of administration, delivery, and safety of approved medications

### **General Principles**

- A. The appropriate procedure for safe medication administration includes:
  1. Verification of the “Six Rights” of medication administration (right patient, right drug, right dose, right route, right time, right documentation)
  2. Medication administration cross-check with practice partner verifying the Six Rights prior to drug administration. This should include verbal repeat-back of the order by the practice partner.
  3. Obtain repeat vital signs after any intervention.
- B. The risk of dosing error is high in children, and we recommend the use of a standardized system to decrease the rate of error. This can include age-based, weight-based, or length-based systems that has standardize precalculated volume-based medication dosing and equipment. These should be utilized on every pediatric patient to guide medication dosing and equipment size.
- C. Optional routes of medication administration are vast, and appropriateness given the clinical situation should be considered. Specific considerations include:
  1. Intranasal (IN) administration often results in more rapid resolution or improvement in symptoms compared to IV or intramuscular (IM) administration
  2. IM drug absorption and onset of action is often the slowest, as vascular absorption from fat tissue is prolonged
- D. Ideally, expired medications should never be utilized for patient care. However, the nation is increasingly faced with the challenge of critical or potentially life-saving medication shortages. As such, the Denver Metro EMS Medical Directors have issued guidelines for the appropriate response to a national medication crisis. Approved medications required for potentially emergent conditions and for which no reasonable substitution is available may be used after the posted expiration date with the following restrictions:
  1. Medication should be approved for use by the agency’s EMS Medical Director.
  2. Expired medications will be used only after the supply of non-expired medications have been exhausted
  3. Standard medication storage, inspection and delivery practices should be maintained
- E. EMS agencies should work to establish a system of Just Culture. This is an approach to work place safety that assumes humans, despite their best intentions to do the right thing, will make errors. Change and care improvement does not happen without accurate, honest reporting of error. A report of error should be treated with respect and examination of root cause, and not punitive action

**9005 MEDICATIONS**

**ACETAMINOPHEN (TYLENOL)**

**Description**

Acetaminophen elevates the pain threshold and readjusts hypothalamic temperature-regulatory center.

**Onset & Duration**

- Onset: 20 minutes
- Duration: 4 hours

**Indications**

- Mild pain

**Contraindications**

- Known hypersensitivity
- Known or suspected chronic liver disease

**Adverse Reactions**

- Acetaminophen has a wide therapeutic window. Recommended maximum therapeutic doses are less than half the toxic dose.
  - Single toxic dose in a 70 kg adult is greater than 7 gm.
  - Single toxic dose in a child is greater than 150 mg/kg.
  - Chronic suprathereapeutic acetaminophen poisoning is possible as many medications contain acetaminophen.

**Drug Interactions**

- Avoid concomitant administration with other acetaminophen-containing medication, such as many prescription opioids (e.g. Percocet) or OTC cough and cold medications.

**Dosage and Administration**

**Adult:**  
1000 mg PO

**Pediatric:**  
15 mg/kg PO

Weight	Age	Dose (160 mg/5 mL)
n/a	< 6 months	BASE CONTACT
5-8kg	6 months - 12 months	2.5ml (80mg)
9-11kg	1-2 years	4ml (128mg)
12-16kg	2-3 years	5ml (160mg)
17-21kg	4-5 years	7.5ml (240mg)
22-27kg	6-8 years	10ml (320mg)
28-33kg	9-10 years	12.5ml (400mg)
34-43kg	11-12 years	15ml (480mg)

**Protocol**

- [Pain management](#)

## 9010 MEDICATIONS

### **ADENOSINE (ADENOCARD)**

---

#### **Description**

Adenosine transiently blocks conduction through the AV node thereby terminating reentrant tachycardias involving the AV node. It is the drug of choice for AV nodal reentrant tachycardia (AVNRT, often referred to as "PSVT"). It will not terminate dysrhythmias that do not involve the AV node as a reentrant limb (e.g. atrial fibrillation).

---

#### **Onset & Duration**

- Onset: almost immediate
  - Duration: 10 sec
- 

#### **Indications**

- Narrow-complex supraventricular tachyarrhythmia after obtaining 12 lead ECG (This may be the only documented copy of the AVRNT rhythm)
  - Pediatric administration requires call in for direct verbal order
- 

#### **Contraindications**

- Any irregular tachycardia. Specifically never administer to an irregular wide-complex tachycardia, which may be lethal
  - Heart transplant
- 

#### **Adverse Reactions**

- Chest pain
  - Shortness of breath
  - Diaphoresis
  - Palpitations
  - Lightheadedness
- 

#### **Drug Interactions**

- Methylxanthines (e.g. caffeine) antagonize adenosine, a higher dose may be required
  - Dipyridamole (persantine) potentiates the effect of adenosine; reduction of adenosine dose may be required
  - Carbamazepine may potentiate the AV-nodal blocking effect of adenosine
- 

#### **Dosage and Administration**

##### **Adult:**

12 mg IV bolus, rapidly, followed by a normal saline flush.  
Additional dose of 12 mg IV bolus, rapidly, followed by a normal saline flush.  
Contact medical control for further considerations

##### **Pediatric:**

Children who are stable with AVNRT generally remain so and transport is preferred over intervention.

## 9010 MEDICATIONS

**CONTACT BASE** 0.1 mg/kg IV bolus (max 6 mg), rapidly followed by normal saline flush.  
Additional dose of 0.2 mg/kg (max 12 mg) rapid IV bolus, followed by normal saline flush.

---

### Protocol

- [Tachyarrhythmia with Poor Perfusion](#)
- 

### Special Considerations

- Reliably causes short lived but very unpleasant chest discomfort. Always warn your patient of this before giving medication and explain that it will be a very brief sensation
- May produce bronchospasm in patients with asthma
- Transient asystole and AV blocks are common at the time of cardioversion
- Adenosine is not effective in atrial flutter or fibrillation
- Adenosine is safe in patients with a history of Wolff-Parkinson-White syndrome if the rhythm is regular and QRS complex is **narrow**
- A 12-lead EKG should be performed and documented, when available
- Adenosine requires continuous EKG monitoring throughout administration

## 9020 MEDICATIONS

### **ALBUTEROL SULFATE (PROVENTIL, VENTOLIN)**

---

#### **Description**

- Albuterol is a selective  $\beta$ -2 adrenergic receptor agonist. It is a bronchodilator and positive chronotrope.
  - Because of its  $\beta$  agonist properties, it causes potassium to move across cell membranes inside cells. This lowers serum potassium concentration and makes albuterol an effective temporizing treatment for unstable patients with hyperkalemia.
- 

#### **Onset & Duration**

- Onset: 5-15 minutes after inhalation
  - Duration: 3-4 hours after inhalation
- 

#### **Indications**

- Bronchospasm
  - Known or suspected hyperkalemia with ECG changes (i.e.: peaked T waves, QRS widening)
- 

#### **Contraindications**

- Severe tachycardia is a relative contraindication
- 

#### **Adverse Reactions**

- Tachycardia
  - Palpitations
  - Dysrhythmias
- 

#### **Drug Interactions**

- Sympathomimetics may exacerbate adverse cardiovascular effects.
  - $\beta$ -blockers may antagonize albuterol.
- 

#### **How Supplied**

**MDI:** 90 mcg/metered spray (17-g canister with 200 inhalations)

**Pre-diluted nebulized solution:** 2.5 mg in 3 ml NS (0.083%)

---

#### **Dosage and Administration**

##### **Adult:**

##### **Single Neb dose**

Albuterol sulfate solution 0.083% (one unit dose bottle of 3.0 ml), by nebulizer, at a flow rate (6-8 lpm) that will deliver the solution over 5 to 15 minutes. May be repeated twice (total of 3 doses).

##### **Continuous Neb dose**

In more severe cases, place 3 premixed containers of albuterol (2.5 mg/3ml) for a total dose of 7.5 mg in 9 ml, into an oxygen-powered nebulizer and run a continuous neb at 6-8 lpm.

##### **Pediatric:**

##### **Single Neb dose**

Albuterol sulfate 0.083% (one unit dose bottle of 3.0 ml), by nebulizer, at a flow rate (6-8 lpm) that will deliver the solution over 5-15 minutes. May be repeated twice during transport (total of 3 doses).

## 9020 MEDICATIONS

---

### Protocol

- [Adult Wheezing](#)
  - [Pediatric Wheezing](#)
  - [Allergy and Anaphylaxis](#)
- 

### Special Considerations

- Consider inline nebs for patients requiring endotracheal intubation or CPAP.
- May precipitate angina pectoris and dysrhythmias
- Should be used with caution in patients with suspected or known coronary disease, diabetes mellitus, hyperthyroidism, prostatic hypertrophy, or seizure disorder
- Wheezing associated with anaphylaxis should first be treated with [epinephrine IM](#).

## 9030 MEDICATIONS

### **AMIODARONE (CORDARONE)**

---

#### **Description**

Amiodarone has multiple effects showing Vaughn-Williams Class I, II, III and IV actions with a quick onset. The dominant effect is prolongation of the action potential duration and the refractory period.

---

#### **Indications**

- Pulseless arrest in patients with shock-refractory or recurrent VF/VT
  - Wide complex tachycardia not requiring immediate cardioversion due to hemodynamic instability
- 

#### **Precautions**

- Wide complex irregular tachycardia
  - Sympathomimetic toxidromes, i.e. cocaine or amphetamine overdose
  - NOT to be used to treat ventricular escape beats or accelerated idioventricular rhythms
- 

#### **Contraindications**

- 2<sup>nd</sup> or 3<sup>rd</sup> degree AV block
  - Cardiogenic shock
- 

#### **Adverse Reactions**

- Hypotension
  - Bradycardia
- 

#### **Dosage and Administration**

##### **Adult:**

- **Pulseless Arrest (Refractory VT/VF):**
  - 300 mg IV bolus.
  - Administer additional 150 mg IV bolus in 3-5 minutes if shock refractory or recurrent VF/VT.
- **Symptomatic VT and undifferentiated wide complex tachycardia with a pulse:**
  - **CONTACT BASE** 150 mg IV bolus infusion over 10 minutes.

##### **Pediatric:**

- **Pulseless Arrest (Refractory VT/VF):**
    - 5mg/kg IV bolus.
    - **CONTACT BASE** for additional doses.
- 

#### **Protocol**

- [Medical Pulseless Arrest Algorithm](#)
  - [Tachyarrhythmia with Poor Perfusion](#)
- 

#### **Special Considerations**

- A 12-lead EKG should be performed and documented, when available.
- Amiodarone is preferred to adenosine for treatment of undifferentiated WCT with a pulse.



## 9040 MEDICATIONS

### ***ANTIEMETICS: ONDANSETRON (ZOFTRAN), PROMETHAZINE (PHENERGAN), METOCLOPRAMIDE (REGLAN)***

---

#### **Description**

- Ondansetron is a selective serotonin 5-HT<sub>3</sub> receptor antagonist antiemetic. Ondansetron is the preferred antiemetic, if available.
  - Promethazine is a non-selective central and peripheral H-1 type histamine antagonist with anticholinergic properties resulting in antiemetic and sedative effects.
  - Metoclopramide is a dopamine antagonist that works by blocking the CNS vomiting chemoreceptor trigger zone (CRT).
- 

#### **Indications**

- Nausea and vomiting
- 

#### **Contraindications**

- Ondansetron: No absolute contraindication. Should be used with caution in first trimester of pregnancy and should be reserved for only those patients with severe dehydration and intractable vomiting
  - Promethazine: age < 2 years, patients with respiratory or CNS depression or allergy to sulfites.
  - Metoclopramide: age < 8 years or suspected bowel obstruction.
- 

#### **Adverse Effects:**

- Ondansetron: Very low rate of adverse effects, very well tolerated.
  - Promethazine: Hypotension, CNS depression, altered mental status, pain on injection, including tissue necrosis with extravasation, extrapyramidal symptoms, urinary retention
  - Metoclopramide: Restlessness, agitation, extrapyramidal symptoms, sedation. Increased GI motility – do not use if suspected bowel obstruction.
- 

#### **Dosage and Administration**

##### **Ondansetron**

###### **Adult:**

4 mg IV/IM/PO/ODT. May repeat x 1 dose as needed.

###### **Pediatric ≥ 4 years old:**

4 mg IV/PO/ODT

###### **Pediatric 6 months to 4 years old:**

2 mg IV/PO/ODT

###### **Pediatric < 6 months:**

BASE CONTACT

##### **Promethazine**

###### **Adult:**

12.5 mg IV/IM. May repeat x 1 dose as needed.

###### **Pediatric 2-12 years old:**

1 mg/kg IV/IM to a maximum single dose of 12.5 mg

##### **Metoclopramide**

###### **Adult:**

10 mg IV/IM.

###### **Pediatric 8-12 years old:**

5 mg IV/IM.

##### **Droperidol**

Refer to [droperidol](#) protocol for dosing

---

#### **Protocol**

- [Abdominal Pain/Vomiting](#)
  - [Altitude Illness](#)
- 

#### **Promethazine and Metoclopramide Side effects/Special Notes:**

- Drowsiness, dizziness, dry mouth and blurred or double vision are common.
- If hypotension occurs, administer fluid bolus.
- Dystonia and akathisia may occur and should be treated with [diphenhydramine](#).

## **9040 MEDICATIONS**

- Elderly may become agitated or disoriented. Consider reducing the dose in elderly patients.

## 9050 MEDICATIONS

### **ASPIRIN (ASA)**

---

#### **Description**

Aspirin inhibits platelet aggregation and blood clotting and is indicated for treatment of acute coronary syndrome in which platelet aggregation is a major component of the pathophysiology. It is also an analgesic and antipyretic.

---

#### **Indications**

- Suspected acute coronary syndrome
- 

#### **Contraindications**

- **Active** gastrointestinal bleeding
  - Aspirin allergy
- 

#### **How Supplied**

Chewable tablets 81mg

---

#### **Dosage and Administration**

- 324 mg PO
- 

#### **Protocol**

- [Chest Pain](#)
- 

#### **Special Considerations**

- Patients with suspected acute coronary syndrome taking warfarin (Coumadin), clopidogrel (Plavix) or novel oral anticoagulants may still be given aspirin.

## 9060 MEDICATIONS

### ATROPINE SULFATE

---

#### Description

Atropine is a naturally occurring antimuscarinic, anticholinergic substance. It is the prototypical anticholinergic medication with the following effects:

- Increased heart rate and AV node conduction
  - Decreased GI motility
  - Urinary retention
  - Pupillary dilation (mydriasis)
  - Decreased sweat, tear and saliva production (dry skin, dry eyes, dry mouth)
- 

#### Indications

- Symptomatic bradycardia
  - 2nd and 3rd degree heart block
  - Organophosphate poisoning
- 

#### Precautions

- Should not be used without medical control direction for stable bradycardias
  - Closed angle glaucoma
- 

#### Adverse Reactions

- Anticholinergic toxidrome in overdose, think “blind as a bat, mad as a hatter, dry as a bone, red as a beet”
- 

#### Dosage and Administration

##### Hemodynamically Unstable Bradycardia

###### Adult:

0.5 mg IV/IO bolus.

Repeat if needed at 3-5 minute intervals to a maximum dose of 3 mg. (Stop at ventricular rate which provides adequate mentation and blood pressure)

###### Pediatric:

0.02 mg/kg IV/IO bolus. Minimum dose is 0.1 mg, maximum single dose 0.5 mg

##### Poisoning/Overdose

###### Adult:

40kg and up: 2mg IV/IM for signs of moderate/severe toxicity. Contact base for additional doses.

###### Pediatric:

Under 40kg: 0.02mg/kg IV/IM moderate to severe toxicity. Minimum dose is 0.1 mg. Contact base for additional doses.

---

#### Protocol

- [Bradyarrhythmia with poor perfusion](#)
  - [Poisoning/Overdose](#)
- 

#### Special Considerations

- Atropine causes pupil dilation, even in cardiac arrest settings

## 9070 MEDICATIONS

### **BENZODIAZEPINES (DIAZEPAM, LORAZEPAM, MIDAZOLAM)**

---

#### **Description**

- Benzodiazepines are sedative-hypnotics that act by increasing GABA activity in the brain. GABA is the major inhibitory neurotransmitter, so increased GABA activity *inhibits* cellular excitation. Benzodiazepine effects include anticonvulsant, anxiolytic, sedative, amnestic and muscle relaxant properties. Each individual benzodiazepine has unique pharmacokinetics related to its relative lipid or water solubility.
  - Selection of specific agent as preferred benzodiazepine is at individual agency Medical Director discretion.
- 

#### **Onset & Duration**

- Any agent given IV will have the fastest onset of action, typical time of onset 2-3 minutes
  - Intranasal administration has slower onset and is less predictable compared to IV administration, however, it may still be preferred if an IV cannot be safely or rapidly obtained. Intranasal route has faster onset compared to intramuscular route.
    - Diazepam should not be given intranasally as it is not well absorbed.
  - IM administration has the slowest time of onset.
- 

#### **Indications**

- Status epilepticus
  - Sedation of the severely agitated/combatative patient
  - Sedation for cardioversion or transcutaneous pacing (TCP)
  - Adjunctive agent for treatment of severe pain (e.g. back spasms) in adults that is uncontrolled by maximum opioid dose – **WITH CALL IN ONLY**
- 

#### **Contraindications**

- Hypotension
  - Respiratory depression
- 

#### **Adverse Reactions**

- Respiratory depression, including apnea
  - Hypotension
  - Consider ½ dosing in the elderly for all benzodiazepines
- 

#### **Dosage and Administration**

##### **MIDAZOLAM:**

##### **Seizure or sedation for cardioversion or transcutaneous pacing:**

##### **Adult:**

##### **IV/IO route: 2 mg**

- Dose may be repeated x 1 after 5 minutes if still seizing. **Contact Base** for more than 2 doses

##### **IN/IM route (intranasal preferred): 5 mg**

- Dose may be repeated x 1 after 5 minutes if still seizing. **Contact Base** for more than 2 doses

## 9070 MEDICATIONS

### Pediatric:

**IV/IO route** 0.1 mg/kg

- Maximum single dose is 2 mg IV. Dose may be repeated x 1 after 5 minutes if still seizing. **Contact Base** for more than 2 doses.

**IN/IM route (intranasal preferred):** 0.2 mg/kg.

- Maximum single dose is 5 mg IN or IM. Dose may be repeated x 1 after 5 minutes if still seizing. **Contact Base** for more than 2 doses.

### Sedation of severely agitated or combative patient

#### Adult:

**IV route:** 2 mg

**IN/IM route:** 5 mg

- Dose may be repeated x 1 after 5 minutes. **Contact base** for more than 2 doses, unless **Excited Delirium Syndrome** present, in which case up to a total of 3 doses may be given as standing order in order to rapidly sedate patient.

#### Pediatric:

- **CONTACT BASE** before any consideration of sedation of severely agitated/combative child

---

### DIAZEPAM:

#### Seizure or sedation for cardioversion or transcutaneous pacing:

##### Adult:

**IV/IO route:** 5 mg

- Dose may be repeated x 1 after 5 minutes if still seizing. **Contact Base** for more than 2 doses

##### Pediatric:

**IV/IO route** 0.3 mg/kg

- Maximum single dose is 5 mg IV. Dose may be repeated x 1 after 5 minutes if still seizing. **Contact Base** for more than 2 doses.

#### Sedation of severely agitated or combative patient

##### Adult:

**IV route:** 5 mg

- Dose may be repeated x 1 after 5 minutes. **Contact base** for more than 2 doses, unless **Excited Delirium Syndrome** present, in which case up to a total of 3 doses may be given as standing order in order to rapidly sedate patient

##### Pediatric:

- **CONTACT BASE** before any consideration of sedation of severely agitated/combative child

---

### LORAZEPAM:

#### Seizure or sedation for cardioversion or transcutaneous pacing:

##### Adult:

**IV/IO route:** 1 mg

- Dose may be repeated x 1 after 5 minutes if still seizing. **Contact Base** for more than 2 doses

## 9070 MEDICATIONS

### **IN/IM route (intranasal preferred): 2 mg**

- Dose may be repeated x 1 after 5 minutes if still seizing. **Contact Base** for more than 2 doses

### **Pediatric:**

#### **IV route:** 0.05 mg/kg

- Dose may be repeated x 1 after 5 minutes if still seizing. **Contact Base** for more than 2 doses

#### **IN/IM route (intranasal preferred): 0.1 mg/kg**

- Dose may be repeated x 1 after 5 minutes if still seizing. **Contact Base** for more than 2 doses

### **Sedation of severely agitated or combative patient**

#### **Adult:**

##### **IV route:** 2 mg

##### **IN/IM route:** 2 mg

- Dose may be repeated x 1 after 5 minutes. **Contact base** for more than 2 doses, unless **Excited Delirium Syndrome** present, in which case up to a total of 3 doses may be given as standing order in order to rapidly sedate patient

#### **Pediatric:**

- **CONTACT BASE** before any consideration of sedation of severely agitated/combative child

---

## **Protocol**

- [Synchronized Cardioversion](#)
- [Transcutaneous Pacing](#)
- [Seizure](#)
- [Poisoning/Overdose](#)
- [Agitated/Combative Patient](#)

---

## **Special Considerations**

- All patients receiving benzodiazepines must have cardiac, pulse oximetry monitoring during transport. Continuous waveform capnography recommended.
- Sedative effects of benzodiazepines are increased in combination with opioids, alcohol, or other CNS depressants.
- Coadministration of opioids and benzodiazepines is discouraged and may only be done with direct physician verbal order.
- In elderly patients > 65 years old or small adults < 50kg, lower doses may be sufficient and effective. Consider ½ dosing in these patients.

## 9080 MEDICATIONS

### **CALCIUM**

---

#### **Description**

- Cardioprotective agent in hyperkalemia.
  - Calcium chloride contains 3 times the amount of elemental calcium contained in the same volume of calcium gluconate. Therefore, 1 g (10 mL) vial of calcium chloride 10% solution contain 273 mg of elemental calcium, whereas 1 g (10 mL) of 10% calcium gluconate contains 90 mg of elemental calcium. For this reason, larger doses of calcium gluconate are required.
  - Doses below refer to dose of calcium solution, not elemental calcium.
- 

#### **Indications**

- Adult pulseless arrest associated with any of the following clinical conditions:
    - Known hyperkalemia
    - Renal failure with or without hemodialysis history
    - Calcium channel blocker overdose
  - **Not indicated for routine treatment of pulseless arrest**
  - Calcium channel blocker overdose with hypotension and bradycardia
- 

#### **Contraindications**

- Known hypercalcemia
  - Suspected digoxin toxicity (i.e. digoxin overdose)
- 

#### **Side Effects/Notes**

- Extravasation of calcium chloride solution may cause tissue necrosis.
  - Because of the risk of medication error, if calcium chloride is stocked, consider limiting to 1 amp per medication kit to avoid accidental overdose. Calcium gluconate solution will require 3 amp supply for equivalent dose.
  - Must give in separate line from IV sodium bicarb to prevent precipitation/formation of calcium carbonate.
  - In setting of digoxin toxicity, may worsen cardiovascular function.
- 

#### **Dosage and Administration**

##### **Calcium Gluconate 10% Solution**

###### **Adult:**

- **Pulseless arrest assumed due to hyperkalemia:**
  - 3 g (30 mL) slow IV push
- **Calcium channel blocker overdose with hypotension and bradycardia:**
  - **Contact Base** for order. 3 g (30 mL) slow IV/IO push. Dose may be repeated every 10 minutes for total of 3 doses

###### **Pediatric:**

- **Calcium channel blocker overdose with hypotension for age and bradycardia:**
  - **Contact Base** for order. 60 mg/kg (0.6 mL/kg), **not to exceed 1 g** slow IV/IO push not to exceed 2 mL/minute, may repeat every 10 minutes for total of 3 doses

##### **Calcium Chloride 10% Solution**

###### **Adult:**

- **Pulseless arrest assumed due to hyperkalemia:**
  - 1 g (10 mL) slow IV push
- **Calcium channel blocker overdose with hypotension and bradycardia:**
  - **Contact Base** for order. 1 g (10 mL) slow IV/IO push. Dose may be repeated every 10 minutes for total of 3 doses

###### **Pediatric:**

- **Calcium channel blocker overdose with hypotension for age and bradycardia:**
    - **Contact Base** for order. 20 mg/kg (0.2 mL/kg), **not to exceed 1 g** slow IV/IO push not to exceed 1 mL/min, may repeat every 10 minutes for total of 3 doses.
- 

#### **Protocol**

- [Medical Pulseless Arrest](#)
- [Poisoning/Overdose](#)



## 9090 MEDICATIONS

### **DEXTROSE**

---

#### **Description**

Glucose is the body's basic fuel and is required for cellular metabolism. A sudden drop in blood sugar level will result in disturbances of normal metabolism, manifested clinically as a decrease in mental status, sweating and tachycardia. Further decreases in blood sugar may result in coma, seizures, and cardiac arrhythmias. Serum glucose is regulated by insulin, which stimulates storage of excess glucose from the blood stream, and glucagon, which mobilizes stored glucose into the blood stream.

---

#### **Indications**

- Hypoglycemia
  - The unconscious or altered mental status patient with an unknown etiology.
- 

#### **Precautions**

- None
- 

#### **Dosage and Administration**

##### **Adult:**

25 gm (250 mL of a 10% solution) IV/IO infusion  
Alternative: 25 gm (50 mL of a 50% solution) IV/IO bolus

##### **Pediatric:**

<50 kg administer 5 mL/kg of 10% solution (maximum of 250 mL)

---

#### **Protocol**

- [Hypoglycemia](#)
  - [Universal Altered Mental Status](#)
  - [Seizures](#)
  - [Poisoning/Overdose](#)
  - [Psych/Behavioral](#)
- 

#### **Special Considerations**

- The risk to the patient with ongoing hypoglycemia is enormous. With profound hypoglycemia and no IV access consider IO insertion.
- Draw blood sample before administration, if possible.
- Use glucometer before administration, if possible.
- Extravasation may cause tissue necrosis; use a large vein and aspirate occasionally to ensure route patency.
- Dextrose can be irritable to the vein and the vein should be flushed after administration.

## 9100 MEDICATIONS

### **DIPHENHYDRAMINE (BENADRYL)**

---

#### **Description**

Antihistamine for treating histamine-mediated symptoms of allergic reaction. Also anticholinergic and antiparkinsonian effects used for treating dystonic reactions caused by antipsychotic and antiemetic medications (e.g.: haloperidol, droperidol, reglan, compazine, etc).

---

#### **Indications**

- Allergic reaction
  - Dystonic medication reactions or akathisia (agitation or restlessness)
- 

#### **Precautions**

- Asthma or COPD, thickens bronchial secretions
  - Narrow-angle glaucoma
- 

#### **Side effects**

- Drowsiness
  - Dilated pupils
  - Dry mouth and throat
  - Flushing
- 

#### **Drug Interactions**

- CNS depressants and alcohol may have additive effects.
  - MAO inhibitors may prolong and intensify anticholinergic effects of antihistamines.
- 

#### **Dosage and Administration**

##### **Adults:**

50 mg IV/IO/IM

##### **Pediatrics:**

1 mg/kg slow IV/IO/IM (not to exceed 50 mg)

---

#### **Protocol**

- [Allergy/Anaphylaxis](#)

## 9110 MEDICATIONS

### ***DROPERIDOL (INAPSINE)***

---

#### **Description**

- Droperidol is a butyrophenone closely related to haloperidol. Droperidol produces a dopaminergic blockage, a mild alpha-adrenergic blockage, and causes peripheral vasodilation. Its major actions are sedation, tranquilization, and potent anti-emetic effect.
- 

#### **Onset & Duration**

- Onset: 3-10 minutes after IM administration.
  - Duration: 2-3 hours
- 

#### **Indications**

- Primary use for management of agitated/combatative patients.
  - Second line medication for management of intractable vomiting.
  - Combatative head injured patients.
- 

#### **Contraindications**

- Any patient with:
    - Suspected acute myocardial infarction/ACS
    - Systolic blood pressure under 100 mm/Hg, or the absence of a palpable radial pulse
    - Signs of respiratory depression
- 

#### **Side Effects**

- Due to the vasodilation effect, droperidol can cause a transient hypotension that is usually self-limiting and can be treated effectively with leg elevated position and IV fluids. Droperidol may cause tachycardia which usually does not require pharmacologic intervention.
  - Some patients may experience unpleasant sensations manifested as restlessness, hyperactivity, or anxiety following droperidol administration. This is called akathisia and is treated with [diphenhydramine](#).
  - Extra-pyramidal reactions have been noted hours to days after treatment.
  - Rare instances of neuroleptic malignant syndrome have been known to occur following treatment using droperidol.
- 

#### **Dosage and Administration**

##### **Agitation/Combative**

###### **Adult:**

**IV/IM route:** 5 mg slow IV or IM administration. **CONTACT BASE** for repeat dose if desired effect not achieved after 10 minutes.

###### **Pediatric:**

Less than 12 years, **CONTACT BASE**

##### **Antiemetic:**

###### **IV/IM route:**

**Adult:** 1.25 mg slow push.

**Pediatric:** **CONTACT BASE** for orders. Dose 0.05 mg/kg slow push.

---

#### **Special Considerations**

- Due to droperidol's potential effect on QT interval prolongation, all patients receiving droperidol should be placed on the cardiac monitor. Though it is understood that obtaining an ECG on the combative or agitated patient may be difficult, every effort should be made to do so.
  - Avoid droperidol in frail or elderly patients due to increased risk of prolonged and over-sedation as well as increased risk of hypotension and prolonged QT. If it must be given, administer ½ typical dose.
- 

#### **Protocol**

- [Agitated/Combative Patient](#)
- [Antiemetics](#)

## 9115 MEDICATIONS

### **DuoDote™ (NERVE AGENT ANTIDOTE KIT)**

---

#### **Description**

Nerve agents can enter the body by inhalation, ingestion, and through skin. These agents are absorbed rapidly and can produce injury or death within minutes. The DuoDote™ Nerve Agent Antidote kit consists of one auto-injector for self and/or buddy administration. One Injector contains 2.1mg atropine and 600mg pralidoxime chloride (2-PAM)

---



#### **Indications**

- Suspected nerve agent exposure accompanied with signs and symptoms of nerve agent poisoning
- 

#### **Injection sites**

- Outer thigh- mid-lateral thigh (preferred site)
- Buttocks- upper lateral quadrant of buttock (gluteal) in thin individuals

#### **Instructions**

- Place the auto-injector in the dominate hand. Firmly grasp the center of the auto injector with the green tip (needle end) pointing down.

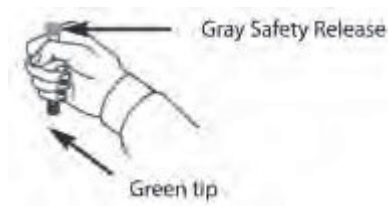

- With the other hand, pull off the gray safety release. The DuoDote™ auto-injector is now ready to be administered.



## 9115 MEDICATIONS

- The injection site is the mid-outer thigh. The DuoDote™ auto-injector can inject through clothing. However, make sure pockets at the injection site are empty.

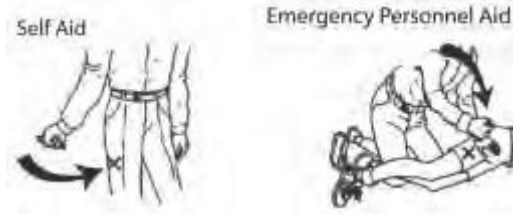

- Swing and firmly push the green tip at a 90-degree angle against the mid-outer thigh. Continue to firmly push until you feel the auto injector trigger.

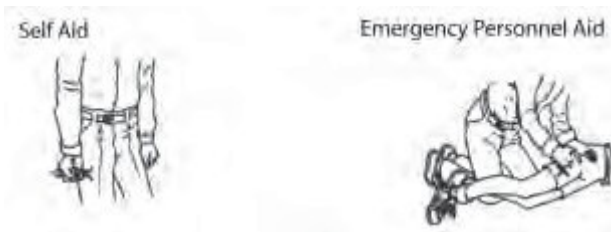

- No more than three (3) sets of antidotes should be administered.
- 

### Special Considerations

- Presence of tachycardia is not a reliable indicator of effective treatment due to potential nicotinic effects of nerve agent exposure. The end-point of treatment is clear dry lung sounds.
  - Attempt to decontaminate skin and clothing between injections.
- 

### Protocol:

- [Overdose and Acute Poisoning](#)

## 9120 MEDICATIONS

### EPINEPHRINE (ADRENALIN)

---

#### Description

Endogenous catecholamine alpha, beta-1, and beta-2 adrenergic receptor agonist. Causes dose-related increase in heart rate, myocardial contractility and oxygen demand, peripheral vasoconstriction and bronchodilation.

---

#### Indications

- Pulseless Arrest
  - Anaphylaxis
  - Asthma
  - Bradycardia with poor perfusion
- 

#### Adverse Reactions

- Tachycardia and tachydysrhythmia
  - Hypertension
  - Anxiety
  - May precipitate angina pectoris
- 

#### Drug Interactions

- Should not be added to sodium bicarbonate or other alkaloids as epinephrine will be inactivated at higher pH.
- 

#### Dosage and Administration

##### Adult:

##### **Pulseless Arrest**

1 mg (10 ml of a 1:10,000 solution), IV/IO bolus.

Repeat every 3-5 minutes up to maximum of 3 doses. Additional dose may be considered for recurrent arrest after ROSC or narrow complex PEA.

##### **Bradycardia with hypotension and poor perfusion refractory to other interventions**

Continuous infusion titrated to effect: see [Vasopressor infusion](#)

##### **Asthma:**

0.3 mg (0.3 ml of a 1:1,000 solution) IM. May repeat dose x 1.

##### **Systemic allergic reaction:**

0.3 mg (0.3 ml of a 1:1,000 solution) IM. May repeat dose x 1.

##### **Severe systemic allergic reaction (Anaphylaxis) refractory to IM epinephrine:** Continuous

infusion titrated to effect: see [Vasopressor infusion](#)

##### **ALTERNATIVE to racemic epinephrine:** (for stridor at rest)

5 mL of 1:1,000 epinephrine via nebulizer x 1

##### **Epinephrine Auto-Injector:**

##### **Systemic allergic reaction:**

Adult: 0.3 mg IM with autoinjector (adult EpiPen, Auvi-Q)

Pediatric: 0.15 mg IM with autoinjector (EpiPen Jr., Auvi-Q)

##### **Pediatric:**

##### **Pulseless arrest:**

0.01 mg/kg IV/IO (0.1 ml/kg of 1:10,000 solution).

Subsequent doses repeated every 3-5min: 0.01 mg/kg IV/IO (0.1 ml/kg of 1:10,000 solution)

##### **Bradycardia (CONTACT BASE)**

0.01 mg/kg (0.1 ml/kg of 1:10,000 solution) IV/IO

##### **Asthma**

## **9120 MEDICATIONS**

0.01 mg/kg (0.01 ml/kg of 1:1,000 solution) IM

Alternative: 0.15 mg (0.15 mL of 1:1,000) for <25 kg and 0.3 mg (0.3 mL of 1:1,000) for >25 kg

## 9120 MEDICATIONS

### Moderate to Severe Allergic Reactions

0.01 mg/kg (0.01 mL/kg of 1:1,000 solution) IM

Alternative: 0.15 mg (0.15 mL of 1:1,000) for <25 kg and 0.3 mg (0.3 mL of 1:1,000) for >25 kg

### Severe systemic allergic reaction (Anaphylaxis) refractory to IM epi (Contact Base):

0.01 mg/kg (0.1 mL/kg of 1:10,000 solution) IV/IO

**ALTERNATIVE to racemic epinephrine:** (for stridor at rest)

5 mL of 1:1,000 epinephrine via nebulizer x 1

---

### Protocol

- [Medical Pulseless Arrest Algorithm](#)
  - [Bradycardia with poor perfusion](#)
  - [Neonatal Resuscitation](#)
  - [Allergy and Anaphylaxis Protocol](#)
  - [Adult Wheezing](#)
  - [Pediatric Wheezing](#)
  - [Vasopressor Infusion](#)
- 

### Special Considerations

- May increase myocardial oxygen demand and angina pectoris. Use with caution in patients with known or suspected CAD
- Intramuscular injection into the thigh is preferred route and site of administration. Intramuscular injection of epinephrine in the thigh results in higher concentrations of medication versus intramuscular or subcutaneous injection in the upper arm.



## 9130 MEDICATIONS

### GLUCAGON

---

#### Description

Increases blood sugar concentration by converting liver glycogen to glucose. Glucagon also causes relaxation of smooth muscle of the stomach, duodenum, small bowel, and colon.

---

#### Onset & Duration

- Onset: variable
- 

#### Indications

- Altered level of consciousness where hypoglycemia is suspected and IV access is unavailable.
  - Hypotension, bradycardia from beta-blocker or calcium channel overdose.
- 

#### Side Effects

- Tachycardia
  - Headache
  - Nausea and vomiting
- 

#### Dosage and Administration

##### Adult:

Hypoglycemia:

- 1 mg IM

Beta Blocker/Calcium Channel overdose with hypotension and bradycardia:

- 2 mg IV bolus

##### Pediatric:

Hypoglycemia:

- < 25 kg: 0.5 mg IM.
- > 25 kg: 1 mg IM

Beta Blocker/Calcium Channel overdose with hypotension for age, signs of poor perfusion and bradycardia:

- 0.1 mg/kg IV
- 

#### Protocol

- [Hypoglycemia](#)
- [Poisoning/Overdose](#)

## 9140 MEDICATIONS

### **HALOPERIDOL (HALDOL)**

---

#### **Description**

Haloperidol is a butyrophenone antipsychotic medication. Haloperidol produces a dopaminergic blockade, a mild alpha-adrenergic blockade, and causes peripheral vasodilation. Its major actions are sedation and tranquilization.

---

#### **Onset & Duration**

- Onset: Within 10 minutes after IM administration. Peak effect within 30 minutes
  - Duration: 2-4 hours (may be longer in some individuals)
- 

#### **Indications**

- Sedation of a severely agitated and/or combative patient
- 

#### **Contraindications**

- Suspected myocardial infarction
  - Hypotension
  - Respiratory or CNS depression
  - Pregnancy
- 

#### **Precautions**

- Haldol may cause hypotension, tachycardia, and prolongation of the QT interval. Use with caution in severe cardiovascular disease.
  - Cardiac monitor and establish an IV as soon as possible with all administrations.
  - Some patients may experience unpleasant sensations manifested as restlessness, hyperactivity, or anxiety following haloperidol administration.
  - Rare instances of neuroleptic malignant syndrome (very high fever, muscular rigidity) have been known to occur after the use of haloperidol.
- 

#### **Dosage and Administration**

##### **Adults:**

5-10 mg IM

##### **Pediatrics (not for use in children <6 years):**

##### **BASE CONTACT**

Ages 6-12: 2 mg IM

**BASE CONTACT** must be made for additional doses (consider if no effects within 10 minutes)

---

#### **Special Considerations**

- Extra-pyramidal reactions have been noted hours to days after treatment, usually presenting as spasm of the muscles of the tongue, face, neck, and back. This may be treated with [diphenhydramine](#).
  - Hypotension and tachycardia secondary to haloperidol are usually self-limiting and should be treated with IV fluid bolus.
  - Use one half dose in patients age  $\geq 65$  who are at increased risk of complications.
- 

#### **Protocol**

- [Agitated/Combative Patient](#)

## 9150 MEDICATIONS

### **HEMOSTATIC AGENT (QuickClot, Celox, Bloodstop, Actcel, HemCon, ChitoGauze)**

---

#### **Description**

QuickClot Combat Gauze is a standard roller or Z-fold gauze impregnated with a clotting agent such as kaolin (a clay containing the active ingredient aluminum silicate) which works on contact with blood to initiate the clotting process (intrinsic pathway) by activating factor XII. This reaction leads to the transformation of factor XII to its' activated form XIIIa, which triggers the clotting cascade.

Mucoadhesive agents such as HemCon, ChitoGauze and Celox utilize a granular chitosan salt derived from the shells of marine arthropods (which are positively charged) to react with and bind to negatively charged red blood cells rapidly forming a cross-linked barrier clot to seal the injured vessels.

Used in conjunction with direct pressure and wound packing these products lead to hemostasis.

---

#### **Onset and Duration**

- Onset of action is 3-5 minutes after wound exposure and clotting action remains unless the dressing and/or the clot is disturbed.
- 

#### **Indications**

- Active bleeding from open wounds with that cannot be controlled with direct pressure. Most often involving wounds to the scalp, face, neck, axilla, groin or buttocks.
- 

#### **Contraindications**

- Not to be used to treat internal bleeding such as intra-abdominal, intra-thoracic or vaginal bleeding.
  - Not to be used for minor bleeding that can be controlled by direct pressure.
- 

#### **Precautions**

- Bleeding control is achieved via combination of direct pressure and hemostatic gauze packing for a minimum of 3-5 minutes.
  - Stabilize patient per [General Trauma Care](#) protocol.
  - If a tourniquet is indicated (refer to [Tourniquet](#) protocol), it should be applied first, before application of hemostatic agent.
  - **DO NOT USE LOOSE GRANULAR OR POWDERED HEMOSTATIC AGENTS.** These are out date and will produce exothermic reactions that may cause burns and additional tissue damage.
- 

#### **Procedure**

1. Manufacturers may have different recommendations on application of their products. Follow specific manufacturer guidelines for the particular product carried.

## 9160 MEDICATIONS

**HYDROXOCOBALAMIN (CYANOKIT)****Description**

- Cyanide inhibits cytochrome oxidase, thereby arresting cellular respiration and forcing anaerobic metabolism, which leads to lactate production and acidosis and ultimately death. Hydroxocobalamin binds cyanide ions to form cyanocobalamin which is excreted in urine.

**Indications**

- Adult or pediatric patient with suspected cyanide poisoning from any route, including smoke inhalation in an enclosed space, with any of the following clinical signs:
  - Pulseless arrest
  - Coma/unresponsiveness
  - Signs of shock

**Precautions**

- Administer only after basic life support measures have been initiated and always in conjunction with other supportive treatment modalities.

**Adverse Reactions**

- Hypertension
- Allergic reaction/anaphylaxis

**Dosage and Administration**

- Dosing
  - **Adult** dose is 5 gm IV
  - **Pediatric** dose is 70 mg/kg up to 5 gm IV

Average Weight by Group	Grey 4 kg	Pink 6.5 kg	Red 8.5 kg	Purple 10.5 kg	Yellow 13 kg	White 16.5 kg	Blue 21 kg	Orange 26.5 kg	Green 33 kg	Adult
Dose	275mg (11mL)	450mg (18mL)	600mg (24mL)	725mg (29mL)	900mg (36mL)	1150mg (46mL)	1475mg (59mL)	1850mg (74mL)	2300mg (92mL)	5000mg (200mL)

- 5 gm vial instructions:
  1. The Cyanokit consists of a 5 gm vial of hydroxocobalamin
  2. Reconstitute: Place the vial in an upright position. Add 200 mL of 0.9% Sodium Chloride Injection\* to the vial using the transfer spike. Fill to the line. \*0.9% Sodium Chloride Injection is the recommended diluent (diluent not included in the kit). Lactated Ringer's Solution and 5% Dextrose Injection have also been found to be compatible with hydroxocobalamin.
  3. Mix: The vial should be repeatedly inverted or rocked, not shaken, for at least 60 seconds prior to infusion.
  4. Infuse Vial: Use vented intravenous tubing, hang and infuse desired dose over 15 minutes.

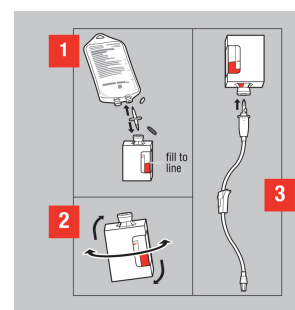
**Special Considerations**

- It is understood that Cyanokit may not be available to all agencies at all times and therefore is not considered standard of care. Notify receiving facility if Cyanokit used.

**Protocols**

- [Carbon Monoxide Exposure](#)
- [Burns](#)

**9165 MEDICATIONS**

***IBUPROFEN (ADVIL, MOTRIN)***

**Description**

Ibuprofen is a non-steroidal anti-inflammatory drug (NSAID) that inhibits synthesis of prostaglandins in body tissues by inhibiting at least 2 cyclo-oxygenase (COX) isoenzymes, COX-1 and COX-2. May inhibit chemotaxis, alter lymphocyte activity, decrease proinflammatory cytokine activity, and inhibit neutrophil aggregation; these effects may contribute to anti-inflammatory activity

**Onset & Duration**

- Onset: 30-60 minutes
- Duration: 6-8 hours

**Indications**

- Mild pain

**Contraindications**

- Aspirin or NSAID allergy
- Peptic ulcer disease
- Chronic kidney disease
- Anticoagulated patient

**Adverse Reactions**

- Allergy/anaphylaxis
- Hives, angioedema, bronchospasm, rash, hypotension, etc.

**Drug Interactions**

- Avoid concomitant administration with other NSAID within past 6 hours.

**Dosage and Administration**

**Adult:**  
600 mg PO

**Pediatric:**  
10 mg/kg PO

Weight	Age	Dose (100 mg/5 mL)
n/a	< 6 months	DO NOT GIVE
5-8kg	6 months-12 months	3 mL (60 mg)
9-11kg	1-2 years	4 mL (80 mg)
12-16kg	2-3 years	5 mL (100 mg)
17-21kg	4-5 years	7.5 mL (150 mg)
22-27kg	6-8 years	10 mL (200 mg)
28-33kg	9-10 years	15 mL (300 mg)
34-43kg	11-12 years	20 mL (400mg)

**Protocol**

- [Pain management](#)

## 9170 MEDICATIONS

### ***IPRATROPIUM BROMIDE (ATROVENT)***

---

#### **Description**

Ipratropium is an anticholinergic bronchodilator chemically related to atropine.

---

#### **Onset & Duration**

- Onset: 5-15 minutes.
  - Duration: 6-8 hours.
- 

#### **Indications**

- Bronchospasm
- 

#### **Contraindications**

- Soy or peanut allergy is a contraindication to the use of Atrovent metered dose inhaler, not the nebulized solution, which does not have the allergen contained in propellant.
- 

#### **Adverse Reactions**

- Palpitations
  - Tremors
  - Dry mouth
- 

#### **How Supplied**

Premixed Container: 0.5 mg in 2.5ml NS

---

#### **Dosage and Administration**

##### **Adult**

##### **Bronchospasm:**

Ipratropium (0.5 mg/2.5 ml) along with albuterol in a nebulizer

##### **Child (2 yrs – 12 yrs)**

##### **Moderate and Severe Bronchospasm**

Ipratropium (0.5 mg/2.5 ml) along with albuterol in a nebulizer

**Not indicated for repetitive dose or continuous neb use**

##### **Child (<2 yrs)**

##### **Moderate and Severe Bronchospasm**

Ipratropium (0.25 mg/2.5 ml) along with albuterol in a nebulizer

Not indicated for repetitive dose or continuous neb use

---

#### **Protocol**

- [Adult Wheezing](#)
- [Pediatric Wheezing](#)

## 9180 MEDICATIONS

### **LIDOCAINE 2% SOLUTION**

---

#### **Description**

Local anesthetic for relief of pain during intraosseous fluid administration.

---

#### **Indications**

- Analgesic for intraosseous infusion
- 

#### **Side Effects**

- Seizures
  - Drowsiness
  - Tachycardia
  - Bradycardia
  - Confusion
  - Hypotension
- 

#### **Precautions**

- Lidocaine is metabolized in the liver. Elderly patients and those with liver disease or poor liver perfusion secondary to shock or congestive heart failure are more likely to experience side effects
- 

#### **Dosage and Administration**

Adult:

- 50 mg slow IO push
- 

#### **Protocol**

- [Intraosseous Procedure](#)
- 

#### **Special Notes**

- Seizure from lidocaine toxicity likely to be brief and self-limited. If prolonged, or status epilepticus, treat per [Seizure](#) protocol
- Treat dysrhythmias according to specific protocol

#### **Lidocaine Jelly 2%:**

- Indication – Anesthetic lubricant for [Nasotracheal Intubation](#)
- Contraindication – Known history of hypersensitivity to local anesthetics
- Dosage and Administration
  - Apply a moderate amount of jelly to the endotracheal tube shortly before use.
  - Avoid introducing the jelly into the lumen of the tube
  - If jelly has dried before insertion, reapply

## 9190 MEDICATIONS

### **MAGNESIUM SULFATE**

---

#### **Description**

Magnesium sulfate reduces striated muscle contractions and blocks peripheral neuromuscular transmission by reducing acetylcholine release at the myoneural junction. In cardiac patients, it stabilizes the potassium pump, correcting repolarization. It also shortens the Q-T interval in the presence of ventricular arrhythmias due to drug toxicity or electrolyte imbalance. In respiratory patients, it may act as a bronchodilator in acute bronchospasm due to asthma or other bronchospastic diseases. In patients suffering from eclampsia, it controls seizures by blocking neuromuscular transmission and lowers blood pressure as well as decreases cerebral vasospasm.

---

#### **Indications**

##### **Antiarrhythmic**

- Torsade de pointes associated with prolonged QT interval

##### **Respiratory**

- Severe bronchospasm unresponsive to continuous [albuterol](#), [ipratropium](#), and IM [epinephrine](#).

##### **Obstetrics**

- Eclampsia: Pregnancy  $\geq 20$  weeks gestational age or up to 6 weeks post-partum with seizures
- 

#### **Precautions**

- Bradycardia
  - Hypotension
  - Respiratory depression
- 

#### **Adverse Reactions**

- Bradycardia
  - Hypotension
  - Respiratory depression
- 

#### **Dosage and Administration**

- **Torsades de Pointes suspected caused by prolonged QT interval:**
    - 2 gm, IV/IO bolus.
  - **Refractory Severe Bronchospasm:**
    - Adult
      - 2 gm, IV bolus, over 3-4 minutes.
    - Pediatric
      - 40 mg/kg, maximum dose of 2 gm, over 15 minutes
  - **Eclampsia:**
    - 2 gm IV/IO over 2 minutes, then mix 4 gm diluted in 50 ml of normal saline (0.9 NS), IV/IO drip over 15 minutes
- 

#### **Protocol**

- [Medical Arrest Algorithm](#)
- [Adult Wheezing](#)
- [Pediatric Wheezing](#)
- [Obstetric Complications](#)



## 9200 MEDICATIONS

### **METHYLPREDNISOLONE (SOLU-MEDROL)**

---

#### **Description**

Methylprednisolone is a synthetic steroid that suppresses acute and chronic inflammation and may alter the immune response. In addition, it potentiates vascular smooth muscle relaxation by beta-adrenergic agonists and may alter airway hyperactivity.

---

#### **Indications**

- Anaphylaxis
  - Severe asthma
  - COPD
  - Suspected Addisonian crisis (cardiovascular collapse in patient at risk for adrenal insufficiency)
- 

#### **Contraindications**

- Evidence of active GI bleed
- 

#### **Adverse Reactions**

Most adverse reactions are a result of long-term therapy and include:

- Gastrointestinal bleeding
  - Hypertension
  - Hyperglycemia
- 

#### **Dosage and Administration**

##### **Adult:**

125 mg, IV/IO bolus, slowly, over 2 minutes

##### **Pediatric:**

2 mg/kg, IV/IO bolus, slowly, over 2 minutes to max dose of 125 mg

---

#### **Protocol**

- [Adult Wheezing](#)
  - [Pediatric Wheezing](#)
  - [Allergy and Anaphylaxis](#)
  - [Medical Hypotension/Shock](#)
  - [Adrenal Insufficiency](#)
- 

#### **Special Considerations**

- Must be reconstituted and used immediately
- The effect of methylprednisolone is generally delayed for several hours.
- Methylprednisolone is not considered a first line drug. Be sure to attend to the patient's primary treatment priorities (i.e. airway, ventilation, beta-agonist nebulization) first. If primary treatment priorities have been completed and there is time while in route to the hospital, then methylprednisolone can be administered. Do not delay transport to administer this drug

## 9210 MEDICATIONS

### **NALOXONE (NARCAN)**

---

#### **Description**

Naloxone is a competitive opioid receptor antagonist

---

#### **Onset & Duration**

Onset: Within 5 minutes

Duration: 1-4 hours

---

#### **Indications**

- For reversal of suspected opioid-induced CNS and respiratory depression
  - Coma of unknown origin with impaired airway reflexes or respiratory depression
- 

#### **Adverse Reactions**

- Tachycardia
  - Nausea and vomiting
  - Pulmonary Edema
- 

#### **Dosage and Administration**

##### **Adult:**

0.5 mg IV/IO/IM/IN and titrate to desired effect, up to 2 mg total

In cases of severe respiratory compromise or arrest, 2 mg bolus IV/IO/IM is appropriate, otherwise drug should be titrated

With some newer synthetic opioid formulations, higher doses of naloxone may be required. In rare cases of confirmed or strongly suspected opioid overdose with insufficient response to 2mg, higher doses may be used, titrate to effect. Routine use of high dose naloxone should be avoided.

##### **Pediatrics:**

0.5 mg IV/IO/IM/IN and titrate to desired effect, up to 2 mg total

---

#### **Protocol**

- [Universal Altered Mental Status](#)
  - [Drug/Alcohol Intoxication](#)
  - [Poisoning/Overdose](#)
- 

#### **Special Considerations**

- Not intended for use unless respiratory depression or impaired airway reflexes are present. Reversal of suspected mild-moderate opioid toxicity is not indicated in the field as it may greatly complicate treatment and transport as narcotic-dependent patients may experience violent withdrawal symptoms
- Patients receiving EMS administered naloxone **should** be transported to a hospital.
- In the State of Colorado, bystanders, law enforcement, and other first responders can administer naloxone if they feel a person is experiencing an opiate-related drug overdose event ([Colorado Revised Statutes §12-36-117.7](#)).

(continued next page)

## 9210 MEDICATIONS

- There are significant concomitant inherent risks in patients who have received naloxone, including:
  - Recurrent respiratory/CNS depression given short half-life of naloxone
  - Co-existing intoxication from alcohol or other recreational or prescription drugs
  - Acetaminophen toxicity from combination opioid/acetaminophen prescriptions
  - Non-cardiogenic pulmonary edema associated with naloxone use
  - Acute psychiatric decompensation, overdose, SI/HI or psychosis requiring ED evaluation
  - Sudden abrupt violent withdrawal symptoms which may limit decision making capacity
- Given the above risks, it is strongly preferred that patients who have received naloxone be transported and evaluated by a physician. However, if the patient clearly has [decision-making capacity](#) he/she does have the right to refuse transport. If adamantly refusing, patients must be warned of the multiple risks of refusing transport.
- If the patient is refusing transport contact base. If any concerns or doubts about [decision-making capacity](#) exist, err on the side of transport.

## 9220 MEDICATIONS

### **NITROGLYCERIN (NITROSTAT, NITROQUICK, etc)**

---

#### **Description**

Short-acting peripheral venodilator decreasing cardiac preload and afterload

---

#### **Onset & Duration**

Onset: 1-3 min.

Duration: 20-30 min.

---

#### **Indications**

- Pain or discomfort due to suspected Acute Coronary Syndrome
  - Pulmonary edema due to congestive heart failure
- 

#### **Contraindications**

- Suspected right ventricular ST-segment elevation MI (Inferior STEMI pattern plus ST elevation in right sided-precordial leads)
  - Hypotension SBP < 100
  - Recent use of erectile dysfunction (ED) medication (e.g. Viagra, Cialis)
- 

#### **Adverse Reactions**

- Hypotension
  - Headache
  - Syncope
- 

#### **Dosage and Administration**

- **Chest Pain:** 0.4 mg (1/150 gr) sublingually, every 5 minutes PRN up to a total of 3 doses for persistent CP
  - **Pulmonary Edema:** 0.4 mg (1/150 gr) sublingually, every 5 minutes PRN titrated to symptoms and blood pressure
  - **Nitropaste:** system specific protocol
- 

#### **Protocol**

- [Chest Pain](#)
  - [CHF/Pulmonary Edema](#)
-

## 9230 MEDICATIONS

### **OPIOIDS (FENTANYL, MORPHINE, HYDROMORPHONE)**

---

#### **Description**

Opioid analgesics with desired effects of analgesia, euphoria and sedation as well as undesired effects of respiratory depression and hypotension. A synthetic opioid, fentanyl is 100 times more potent than morphine, and is less likely to cause histamine release.

---

#### **Indications**

- Treatment of hemodynamically stable patients with moderate to severe pain due to traumatic or medical conditions.
- 

#### **Contraindications**

- Fentanyl - Hemodynamic instability or shock
  - Morphine and hydromorphone – Hypotension, hemodynamic instability, or shock
  - Respiratory depression
- 

#### **Caution/Comments:**

- Opioids should only be given to hemodynamically stable patients and titrated slowly to effect.
  - The objective of pain management is not the removal of all pain, but rather, to make the patient's pain tolerable enough to allow for adequate assessment, treatment and transport
  - Respiratory depression, including apnea, may occur suddenly and without warning, and is more common in children and the elderly. **Start with ½ traditional dose in the elderly.**
  - Coadministration of opioids and benzodiazepines is discouraged and may only be done with direct physician verbal order.
  - Chest wall rigidity has been reported with rapid administration of fentanyl
- 

#### **Dosage and Administration**

##### **FENTANYL:**

- **Adult doses may be rounded to nearest 25 mcg increment**
- **Initial dose in adults typically 100 mcg**
- **Strongly consider ½ typical dosing in elderly or frail patient**

##### **Adult:**

**IV/IO route:** 1-2 mcg/kg.

- Dose may be repeated after 5 minutes and titrated to clinical effect to a maximum cumulative dose of 3 mcg/kg
- Additional dosing requires BASE CONTACT

**IN route:** 1-2 mcg/kg.

- Administer a **maximum of 1 ml of fluid** per nostril
- Dose may be repeated after 10 minutes after initial IN dose to a maximum cumulative dose of 4 mcg/kg. IV route is preferred for repeat dosing.
- Additional dosing requires BASE CONTACT

##### **Pediatric (1-12 years):**

**IV/IO route:** 1-2 mcg/kg.

## 9230 MEDICATIONS

- Dose may be repeated after 5 minutes and titrated to clinical effect to a maximum cumulative dose of 3 mcg/kg.
- Additional dosing requires BASE CONTACT

**IN route:** 2 mcg/kg.

- Administer a **maximum of 1 ml of fluid** per nostril
- Dose may be repeated after 10 minutes after initial IN dose to a maximum cumulative dose of 4 mcg/kg. IV route is preferred for repeat dosing.

**Pediatric < 1 year: BASE CONTACT**

### **MORPHINE:**

**Adult:**

**IV/IO/IM routes:** 5-10 mg.

- Dose may be repeated after 10 minutes and titrated to clinical effect to a maximum cumulative dose of 10 mg.
- Additional cumulative dosing > 10 mg requires BASE CONTACT.
- **Morphine may not be given IN as it is poorly absorbed**

**Pediatric (1-12 years):**

**IV/IO/IM routes:** 0.1 mg/kg. Maximum single dose is 6 mg

- Dose may be repeated after 10 minutes and titrated to clinical effect up to maximum cumulative dose of 0.2 mg/kg or 10 mg.
- Additional cumulative dosing requires BASE CONTACT.
- **Morphine may not be given IN as it is poorly absorbed**

**Pediatric < 1 year: BASE CONTACT**

### **HYDROMORPHONE:**

**Adult:**

**IV/IO/IM routes:** 0.5 mg

- Dose may be repeated after 10 minutes and titrated to clinical effect up to maximum cumulative dose of 1.5 mg.
- Additional cumulative dosing requires BASE CONTACT.

**Pediatric:**

Not indicated for pediatric patients

NOTE: IV route is preferred for all opioid administration because of more accurate titration and maximal clinical effect. IO/IM for all listed opioids and additionally IN for fentanyl are acceptable alternatives when IV access is not readily available. Repeat doses of IN Fentanyl can be given if IV access cannot be established. However greater volumes and repeat IN administration are associated with greater drug run off and may therefore be less effective. Continuous pulse oximetry monitoring is mandatory. Frequent evaluation of the patient's vital signs is also indicated. Emergency resuscitation equipment and [naloxone](#) must be immediately available.

---

### **Protocol**

[Extremity Injuries](#)

[Chest Pain](#)

[Post Resuscitation Care with ROSC](#)

[Abdominal Pain](#)

[Amputations](#)

[Burns](#)

[Bites/Stings](#)

[Snake Bites](#)

[Face and Neck Trauma](#)

[Chest Trauma](#)

[Abdominal Trauma](#)

[Spinal Trauma](#)

## 9230 MEDICATIONS

### **OPIOIDS (FENTANYL, MORPHINE, HYDROMORPHONE)**

---

#### **Description**

Opioid analgesics with desired effects of analgesia, euphoria and sedation as well as undesired effects of respiratory depression and hypotension. A synthetic opioid, fentanyl is 100 times more potent than morphine, and is less likely to cause histamine release.

---

#### **Indications**

- Treatment of hemodynamically stable patients with moderate to severe pain due to traumatic or medical conditions, including cardiac conditions, abdominal pain, back pain, etc.
  - Treatment of shivering with Targeted Temperature Management (TTM).
- 

#### **Contraindications**

- Fentanyl - Hemodynamic instability or shock
  - Morphine and hydromorphone – Hypotension, hemodynamic instability, or shock
  - Respiratory depression
- 

#### **Caution/Comments:**

- Opioids should only be given to hemodynamically stable patients and titrated slowly to effect.
  - The objective of pain management is not the removal of all pain, but rather, to make the patient's pain tolerable enough to allow for adequate assessment, treatment and transport
  - Respiratory depression, including apnea, may occur suddenly and without warning, and is more common in children and the elderly. **Start with ½ traditional dose in the elderly.**
  - Coadministration of opioids and benzodiazepines is discouraged and may only be done with direct physician verbal order.
  - Chest wall rigidity has been reported with rapid administration of fentanyl
- 

#### **Dosage and Administration**

##### **FENTANYL:**

- **Adult doses may be rounded to nearest 25 mcg increment**
- **Initial dose in adults typically 100 mcg**
- **Strongly consider ½ typical dosing in elderly or frail patient**

##### **Adult:**

**IV/IO route:** 1-2 mcg/kg.

- Dose may be repeated after 5 minutes and titrated to clinical effect to a maximum cumulative dose of 3 mcg/kg
- Additional dosing requires BASE CONTACT

**IN route:** 1-2 mcg/kg.

- Dose may be repeated after 10 minutes after initial IN dose to a maximum cumulative dose of 3 mcg/kg. IV route is preferred for repeat dosing.
- Additional dosing requires BASE CONTACT

##### **Pediatric (1-12 years):**

**IV/IO route:** 1-2 mcg/kg.

## 9240 MEDICATIONS

### **ORAL GLUCOSE (GLUCOSE, INSTA-GLUCOSE)**

---

#### **Description**

Glucose is the body's basic fuel and is required for cellular metabolism

---

#### **Indications**

- Known or suspected hypoglycemia and able to take PO
- 

#### **Contraindications**

- Inability to swallow or protect airway
  - Unable to take PO meds for another reason
- 

#### **Administration**

All ages: One full tube 15 g buccal.

---

#### **Protocol**

- [Universal Altered Mental Status](#)
  - [Hypoglycemia](#)
-



## 9250 MEDICATIONS

### **OXYGEN**

---

#### **Description**

Oxygen added to the inspired air increases the amount of oxygen in the blood, and thereby increases the amount delivered to the tissue. Tissue hypoxia causes cell damage and death. Conversely, hyperoxia has been linked with worsened outcomes in acute coronary syndromes and stroke. Therefore, oxygen should not be viewed as a harmless drug where more is better. EMS personnel should add additional oxygen when hypoxia, shock or respiratory distress are present titrating to a normal pulse oximetry reading above 90%.

---

#### **Indications**

- Hypoxemia or respiratory distress
  - Hypotension/shock states
  - Suspected carbon monoxide poisoning
  - Obstetrical complications, childbirth
  - Pre-intubation oxygenation
- 

#### **Precautions**

- If the patient is not breathing adequately, the treatment of choice is assisted ventilation, not just oxygen.
  - Do not withhold oxygen from any patient in respiratory distress, including COPD patients.
- 

#### **Administration**

- Use the appropriate oxygen delivery method and flow rate to achieve SpO<sub>2</sub> of 90-96% when oxygen therapy is indicated.
- 

#### **Special Notes**

- Do not use permanently mounted humidifiers. If the patient warrants humidified oxygen, use a single patient use device.
- Adequate oxygenation is assessed clinically and with the SpO<sub>2</sub> while adequate ventilation is assessed clinically and with waveform capnography.

## 9260 MEDICATIONS

### ***PHENYLEPHRINE (INTRANASAL)***

---

#### **Description**

- Phenylephrine is an alpha adrenergic agonist. When administered intranasally, it causes vasoconstriction in the nasal mucosa and subsequently decreased bleeding and nasal decongestion.
- 

#### **Indications**

- Prior to nasotracheal intubation to induce vasoconstriction of the nasal mucosa
  - Nosebleed (epistaxis).
- 

#### **Precautions**

- Avoid administration into the eyes, which will dilate pupil.
- 

#### **Dosage and Administration**

- Instill two drops of 1% solution, or 2 sprays, in the nostril prior to attempting nasotracheal intubation.
  - For patients with active nosebleed, first have patient blow nose to expel clots. Then, administer 2 sprays into affected naris(es).
- 

#### **Protocol**

- [Nasotracheal intubation](#)
- [Epistaxis](#)

## 9270 MEDICATIONS

### **RACEMIC EPINEPHRINE**

---

#### **Description**

Racemic epinephrine 2.25% is an aqueous solution that delivers 11.25 mg of racemic epinephrine per 0.5mL for use by **inhalation only**. Inhalation causes local effects on the upper airway as well as systemic effects from absorption. Vasoconstriction may reduce swelling in the upper airway, and  $\beta$  effects on bronchial smooth muscle may relieve bronchospasm.

---

#### **Onset & Duration**

- Onset: 1-5 minutes
  - Duration: 1-3 hours
- 

#### **Indications**

- Stridor at rest
- 

#### **Side Effects**

- Tachycardia
  - Palpitations
  - Muscle tremors
- 

#### **Dosage and Administration**

0.5 ml racemic epinephrine (acceptable dose for all ages) mixed in 3 mL saline, via nebulizer at 6-8 LPM to create a fine mist and administer over 15 minutes.

---

#### **Protocol**

- [Pediatric Stridor/Croup](#)
- 

#### **Special Considerations**

- Racemic epi is heat and photo-sensitive
- Once removed from the refrigerator, the unopened package is stable at room temperature until the expiration date stated on the package.
- Do not confuse the side effects with respiratory failure or imminent respiratory arrest.
- If no racemic epinephrine is available, consider 5 mL of 1:1,000 epinephrine x 1 via nebulizer at 6-8 LPM to create a fine mist and administer over 15 minutes.

## 9280 MEDICATIONS

### **SODIUM BICARBONATE**

---

#### **Description**

Sodium bicarbonate is an alkalotic solution, which neutralizes acids found in the body. Acids are increased when body tissues become hypoxic due to cardiac or respiratory arrest.

---

#### **Indications**

- Tricyclic overdose with arrhythmias, widened QRS complex or hypotension.
  - Suspected hyperkalemic pulseless arrest: consider in patients with known renal failure/dialysis.
- 

#### **Contraindications**

- Metabolic and respiratory alkalosis
  - Hypocalcemia
  - Hypokalemia
- 

#### **Adverse Reactions**

- Metabolic alkalosis
  - Paradoxical cerebral intracellular acidosis
  - Sodium bolus can lead to volume overload
- 

#### **Drug Interactions**

- May precipitate in calcium solutions.
  - Alkalization of urine may increase half-lives of certain drugs.
  - Vasopressors may be deactivated.
- 

#### **Dosage and Administration**

##### **Adults and children (> 10 kg), 8.4%**

Tricyclic OD with hypotension or prolonged QRS > 0.10 sec or suspected hyperkalemia-related pulseless arrest:

- 1 mEq/kg slow IV push. Repeat if needed in 10 minutes.
- 

#### **Protocol**

- [Universal Pulseless Arrest](#)
  - [Poisoning/Overdose](#)
- 

#### **Special Considerations**

- Sodium bicarbonate administration increases CO<sub>2</sub> which rapidly enters cells, causing a paradoxical intracellular acidosis.
- Sodium bicarb is no longer recommended for routine use in prolonged cardiac arrest. Its use in pulseless arrest should be limited to known or suspected hyperkalemia (e.g. dialysis patient), or arrest following tricyclic overdose.

## 9290 MEDICATIONS

### **TOPICAL OPHTHALMIC ANESTHETICS**

---

#### **Description**

Proparacaine and tetracaine are local anesthetics approved for ocular administration for relief of eye pain caused by corneal abrasion or chemical injury.

---

#### **Indications**

- Pain secondary to eye injuries and corneal abrasions.
  - Topical anesthetic to facilitate eye irrigation.
- 

#### **Contraindications**

- Known allergy to local anesthetics.
  - Globe lacerations or rupture.
- 

#### **Precautions**

- Transient burning/stinging when initially applied.
- 

#### **Dosage and Administration**

- Instill 2 drops into affected eye. **Contact Base** for repeat dosing.
- 

#### **Special Considerations**

- This is single patient use. Unused portions should be discarded and only new bottles may be used.
- Do not administer until patient consents to transport and transport has begun.
- Topical ophthalmic anesthetics should never be given to a patient for self-administration.

## 9300 MEDICATIONS

### **VASOPRESSOR CONTINUOUS INFUSION – ADULT PATIENTS ONLY**

---

#### **Description:**

**Epinephrine:** Preferred vasopressor for all indications.

- Endogenous catecholamine alpha, beta-1, and beta-2 adrenergic receptor agonist. Causes dose-related increase in heart rate, myocardial contractility and oxygen demand, peripheral vasoconstriction and bronchodilation

**Dopamine:** may be used as an alternative vasopressor for indications of hypotension or bradycardia, but not for anaphylaxis or status asthmaticus.

- Endogenous catecholamine chemically related to epinephrine and norepinephrine. Increases blood pressure through combination of dopamine, alpha and beta receptor effects leading to increased heart rate, contractility and peripheral vasoconstriction.
- 

#### **Indications:**

**Epinephrine:**

- Severe Allergic Reaction/Anaphylaxis
- Hypotension with poor perfusion refractory to adequate fluid resuscitation (typically 30 mL/kg crystalloid)
- Bradycardia with signs of poor perfusion

**Dopamine:**

- Hypotension with poor perfusion refractory to adequate fluid resuscitation (typically 30 mL/kg crystalloid)
- Bradycardia with signs of poor perfusion

#### **Contraindications:**

- **Do not use vasopressor infusion in PEDIATRIC patients (age less than 12 years)**
- 

#### **Adverse Reactions**

- Dysrhythmia
  - Hypertension
  - Anxiety
  - Angina
- 

#### **Drug Interactions**

- Do not add to sodium bicarbonate or other alkaloids as epinephrine will be inactivated at higher pH.
-

## 9300 MEDICATIONS

### Dosage and Administration:

#### Epinephrine:

- **Mix:** inject 1 mg epinephrine into 1000 mL Normal Saline bag to achieve 1mcg/mL concentration (This means 1 mL of 1:1000 or 10 mL of 1:10,000 – either way 1 mg of drug). Use macro drip set.
- **Adult IV/IO:** Begin IV/IO infusion wide open to gravity to give small aliquots of fluid. **Typical volumes are less than 100 mL of total fluid**, as typical doses are expected to be < 100 mcg. Titrate to desired hemodynamic effect with goal BP of > 90 mmHg systolic, improved respiratory status (bronchodilation), and improved perfusion/mentation.

#### Dopamine:

- **Mix:** 400 mg in 250 ml NS or 800 mg in 500 ml NS to produce concentration of 1600 mcg/mL.
- **Adult IV/IO:** 5-20 mcg/kg/min, start at 5 mcg/kg/min, Titrate dose up 5 mcg/kg/min every 5 min to a max of 20 mcg/kg/min to desired hemodynamic effect.

---

#### Protocol

- [Post-Resuscitation Care with ROSC](#)
- [Bradycardia with Poor Perfusion](#)
- [Allergy and Anaphylaxis](#)
- [Medical Hypotension/Shock](#)
- [Overdose and Acute Poisoning](#)

---

#### Special Considerations

- May increase myocardial oxygen demand and angina pectoris. Use with caution in patients with known or suspected CAD

**2016 Colorado Revised Statutes**  
**Title 15 - Probate, Trusts, and Fiduciaries**  
**Declarations - Future Medical Treatment**  
**Article 18.6 - Directive Relating to Cardiopulmonary**  
**Resuscitation**  
**§ 15-18.6-104. Duty to comply with CPR directive -**  
**immunity - effect on criminal charges against another**  
**person**

**Universal Citation:** [CO Rev Stat § 15-18.6-104 \(2016\)](#)

(1) Emergency medical service personnel, health care providers, and health care facilities shall comply with a person's CPR directive that is apparent and immediately available. Any emergency medical service personnel, health care provider, health care facility, or any other person who, in good faith, complies with a CPR directive shall not be subject to civil or criminal liability or regulatory sanction for such compliance.

(2) Compliance by emergency medical service personnel, health care providers, or health care facilities with a CPR directive shall not affect the criminal prosecution of any person otherwise charged with the commission of a criminal act.

(3) In the absence of a CPR directive, a person's consent to CPR shall be presumed.



**2018 Colorado Revised Statutes**  
**Title 15 - Probate, Trusts, and Fiduciaries**  
**Declarations - Future Medical Treatment**  
**Article 18.6 - Directive Relating to Cardiopulmonary**  
**Resuscitation**  
**§ 15-18.6-104. Duty to comply with CPR directive -**  
**immunity - effect on criminal charges against another**  
**person**

**Universal Citation:** [CO Rev Stat § 15-18.6-104 \(2018\)](#)

- (1) Emergency medical service personnel, health care providers, and health care facilities shall comply with a person's CPR directive that is apparent and immediately available. Any emergency medical service personnel, health care provider, health care facility, or any other person who, in good faith, complies with a CPR directive shall not be subject to civil or criminal liability or regulatory sanction for such compliance.
- (2) Compliance by emergency medical service personnel, health care providers, or health care facilities with a CPR directive shall not affect the criminal prosecution of any person otherwise charged with the commission of a criminal act.
- (3) In the absence of a CPR directive, a person's consent to CPR shall be presumed.

**2016 Colorado Revised Statutes**  
**Title 19 - Children's Code**  
**Article 3 - Dependency and Neglect**  
**Part 3 - Child Abuse or Neglect**  
**§ 19-3-304. Persons required to report child abuse or neglect**

**Universal Citation:** [CO Rev Stat § 19-3-304 \(2016\)](#)

(1) (a) Except as otherwise provided by section 19-3-307, section 25-1-122 (4) (d), C.R.S., and paragraph (b) of this subsection (1), any person specified in subsection (2) of this section who has reasonable cause to know or suspect that a child has been subjected to abuse or neglect or who has observed the child being subjected to circumstances or conditions that would reasonably result in abuse or neglect shall immediately upon receiving such information report or cause a report to be made of such fact to the county department, the local law enforcement agency, or through the child abuse reporting hotline system as set forth in section 26-5-111, C.R.S.

(b) The reporting requirement described in paragraph (a) of this subsection (1) shall not apply if the person who is otherwise required to report does not:

(I) Learn of the suspected abuse or neglect until after the alleged victim of the suspected abuse or neglect is eighteen years of age or older; and

(II) Have reasonable cause to know or suspect that the perpetrator of the suspected abuse or neglect:

(A) Has subjected any other child currently under eighteen years of age to abuse or neglect or to circumstances or conditions that would likely result in abuse or neglect; or

(B) Is currently in a position of trust, as defined in section 18-3-401 (3.5), C.R.S., with regard to any child currently under eighteen years of age.

(2) Persons required to report such abuse or neglect or circumstances or conditions include any:

(a) Physician or surgeon, including a physician in training;

(b) Child health associate;

(c) Medical examiner or coroner;

- (d) Dentist;
- (e) Osteopath;
- (f) Optometrist;
- (g) Chiropractor;
- (h) Podiatrist;
- (i) Registered nurse or licensed practical nurse;
- (j) Hospital personnel engaged in the admission, care, or treatment of patients;
- (k) Christian science practitioner;
- (l) Public or private school official or employee;
- (m) Social worker or worker in any facility or agency that is licensed or certified pursuant to part 1 of article 6 of title 26, C.R.S.;
- (n) Mental health professional;
- (o) Dental hygienist;
- (p) Psychologist;
- (q) Physical therapist;
- (r) Veterinarian;
- (s) Peace officer as described in section 16-2.5-101, C.R.S.;
- (t) Pharmacist;
- (u) Commercial film and photographic print processor as provided in subsection (2.5) of this section;
- (v) Firefighter as defined in section 18-3-201 (1.5), C.R.S.;
- (w) Victim's advocate, as defined in section 13-90-107 (1) (k) (II), C.R.S.;
- (x) Licensed professional counselors;
- (y) Licensed marriage and family therapists;

(z) Registered psychotherapists;

(aa) (l) Clergy member.

(II) The provisions of this paragraph (aa) shall not apply to a person who acquires reasonable cause to know or suspect that a child has been subjected to abuse or neglect during a communication about which the person may not be examined as a witness pursuant to section 13-90-107 (1) (c), C.R.S., unless the person also acquires such reasonable cause from a source other than such a communication.

(III) For purposes of this paragraph (aa), unless the context otherwise requires, "clergy member" means a priest, rabbi, duly ordained, commissioned, or licensed minister of a church, member of a religious order, or recognized leader of any religious body.

(bb) Registered dietitian who holds a certificate through the commission on dietetic registration and who is otherwise prohibited by 7 CFR 246.26 from making a report absent a state law requiring the release of this information;

(cc) Worker in the state department of human services;

(dd) Juvenile parole and probation officers;

(ee) Child and family investigators, as described in section 14-10-116.5, C.R.S.;

(ff) Officers and agents of the state bureau of animal protection, and animal control officers;

(gg) The child protection ombudsman as created in article 3.3 of this title;

(hh) Educator providing services through a federal special supplemental nutrition program for women, infants, and children, as provided for in 42 U.S.C. sec. 1786;

(ii) Director, coach, assistant coach, or athletic program personnel employed by a private sports organization or program. For purposes of this paragraph (ii), "employed" means that an individual is compensated beyond reimbursement for his or her expenses related to the private sports organization or program.

(jj) Person who is registered as a psychologist candidate pursuant to section 12-43-304 (7), C.R.S., marriage and family therapist candidate pursuant to section 12-43-504 (5), C.R.S., or licensed professional counselor candidate pursuant to section 12-43-603 (5), C.R.S., or who is described in section 12-43-215, C.R.S.; and

(kk) Emergency medical service providers, as defined in sections 25-3.5-103 (8) and 25-3.5-103 (12), C.R.S., and certified pursuant to part 2 of article 3.5 of title 25, C.R.S.

(2.5) Any commercial film and photographic print processor who has knowledge of or observes, within the scope of his or her professional capacity or employment, any film, photograph, video tape, negative, or slide depicting a child engaged in an act of sexual conduct shall report such fact to a local law enforcement agency immediately or as soon as practically possible by telephone and shall prepare and send a written report of it with a copy of the film, photograph, video tape, negative, or slide attached within thirty-six hours of receiving the information concerning the incident.

(3) In addition to those persons specifically required by this section to report known or suspected child abuse or neglect and circumstances or conditions which might reasonably result in abuse or neglect, any other person may report known or suspected child abuse or neglect and circumstances or conditions which might reasonably result in child abuse or neglect to the local law enforcement agency, the county department, or through the child abuse reporting hotline system as set forth in section 26-5-111, C.R.S.

(3.5) No person, including a person specified in subsection (1) of this section, shall knowingly make a false report of abuse or neglect to a county department, a local law enforcement agency, or through the child abuse reporting hotline system as set forth in section 26-5-111, C.R.S.

(4) Any person who willfully violates the provisions of subsection (1) of this section or who violates the provisions of subsection (3.5) of this section:

(a) Commits a class 3 misdemeanor and shall be punished as provided in section 18-1.3-501, C.R.S.;

(b) Shall be liable for damages proximately caused thereby.